

PITTSBURGH SYMPHONY ORCHESTRA



1991-92 Season

LORIN MAAZEL ■ MUSIC DIRECTOR



MAY
8-9-10

Heinz Hall 20th Anniversary

A watch of rare perfection deserves a jeweler of equal distinction. Patek Philippe selects its jewelers the way you should choose your Patek Philippe—very carefully.

We understand and appreciate the legendary quality of Patek Philippe timepieces, and we invite you to come in at your earliest convenience to inspect our collection of these magnificent watches.



PATEK PHILIPPE
GENEVE



HARDY & HAYES

ONE OXFORD CENTRE
PITTSBURGH, PENNSYLVANIA 15219
(412) 281-4344 • FAX (412) 281-0443

THE ORIGINAL KARASTAN® COLLECTION



The famous 700 Series of Oriental design rugs...timeless elegance for any home. Each a magnificent work of art recreated from Persian, Turkoman and other intricate patterns. Machine woven in a dense, luxurious pile of premium worsted wool. The most complete collection...at Kaufmann's, of course.

Downtown Pittsburgh, Ross Park, Monroeville and South Hills Village.

KAUFMANN'S

PITTSBURGH SYMPHONY



Board of Directors

OFFICERS AND EXECUTIVE COMMITTEE

Officers

Richard P. Simmons
Chairman
Mrs. Leon Falk, Jr.
Vice Chairperson
David W. Christopher
President & CEO
Milton Porter
Senior Vice President
Gideon Toeplitz
*Executive Vice President &
Managing Director*
Thomas I. Ritchey
Vice President
Robert J. Kavanaugh
Secretary/Treasurer

Committee Chairmen

Donald I. Moritz
Finance
Joseph L. Calihan
Human Resources
Mrs. Martin G. McGuinn
Outreach
William H. Genge
Program/Education
Robert J. Glatz
Development
Benno A. Bernt
Volunteer Leadership

At-Large

Dominic B. King
Mrs. William R. Roesch

DIRECTORS

Mrs. Annette Alvarez
Mrs. Jerome Apt
Eugene J. Barone
Dr. Isaac R. Barpal
Robert C. Barry, Jr.
Allen H. Berkman
Benno A. Bernt
G. Joseph Berwanger
Mrs. Louise R. Brown
Frank V. Cahouet
Joseph L. Calihan
David W. Christopher
Mrs. James Compton
David J. D'Appolonia
Robert A. dePalma
Thomas J. Donnelly
Robert H. Drysdale
Mrs. Leon Falk, Jr.
Milton Fine
R. Derek Finlay
Carl B. Frankel
William H. Genge
Robert J. Glatz
Carl G. Grefenstette
Lawrence Gumberg
I.N. Rendall Harper, Jr.
W. Stan Hayes

Mrs. Henry J. Heinz II
Frederick H. Jones
Robert S. Kahn
Marshall Katz
Robert J. Kavanaugh
Dominic B. King
Mrs. Thomas J. Lewis, Jr.
Marvin S. Lieber
David D. Marshall
Anthony F. Mastro
J. Robert Maxwell
Foster McCarl, Jr.
Mrs. Martin G. McGuinn
J. Sherman McLaughlin, Esq.
Adam S. Monks
Paul J. Mooney
Donald I. Moritz
Milton Porter
Thomas I. Ritchey
William F. Roemer
Mrs. William R. Roesch
Stanley Ruskin
Mrs. Richard M. Scaife
Michael R. Schwab
Mrs. Karen A. Shapira
L. N. Short, Jr.
Richard P. Simmons

Thomas J. Smith
Alice R. Snyder
William T. Tobin
Gideon Toeplitz
Jane F. Treherne-Thomas
Marigil M. Walsh
Dr. Konrad M. Weis
James A. Wilkinson
John B. Ziegler

Mrs. Frank L. Wiegand III
ex officio
President, Pittsburgh
Symphony Association

Robert Dickey III
ex officio
Chairman, Pittsburgh
Cultural Trust

Carl A. Cohen
ex officio
Chairman, New Leadership
Board

ADVISORS

Estelle F. Comay
Danforth P. Fales
Earl Gadbery
Michael Kumer
Michelle Madoff

George J. Magovern, M.D.
Robert Mehrabian
Thomas J. Murphy
John E. Murray
J. Dennis O'Connor
Mark Pasquerilla

Mrs. William B. Pierce
Aaron Silberman
Marilyn Taft Thomas
Rudolph H. Weingartner
Ray Werner

LIFE DIRECTORS

John E. Angle
Mrs. Henry L. Hillman
G. Christian Lantzsch

James E. Lee
Edward D. Loughney
Mrs. Melvin G. Patton
David M. Roderick

John T. Ryan, Jr.
G. J. Tankersley
Mrs. John F. Walton

The Art of Expression



The Shops of One Oxford Centre

Grant Street & Fourth Avenue • Downtown • 391-5300

Weekdays 10:00 a.m. - 6:00 p.m.

Monday & Thursday Open Late Until 9:00 p.m.

Saturday 10:00 a.m. - 5:30 p.m. • Closed Sunday

Parking Discount With Centre Purchases

PITTSBURGH SYMPHONY



New Leadership Board

The New Leadership Board was formed by the Pittsburgh Symphony Society to assist in attracting younger people to the Pittsburgh Symphony family. The New Leadership Board originates and implements innovative ideas and projects to develop new audiences and supporters for the Pittsburgh Symphony.

Chairman

Carl A. Cohen

Project Leaders

Judith Chamberlain
Timothy Parks
Steve Schwarzwaelder
William M. Whetzel

Members

Carolyn Hess Abraham
Michael A. Berlin
Betsy Callomon
Maria Caruso
Judith Chamberlain
Carl A. Cohen
Denis A. Colwell
Christopher S. Derganc
Linda A. Dickerson
Toby W. Glandorf
Ernie Hahn
Robert T. Harper
Cheryl Roppa Iversen
Jane C. Johnston

Henry A. Mordoh
Peter H. Moriarty
B. Gordon Nelson III
Timothy Parks
Nancy Polinsky Johnson
William H. Portman
Diane Roberts
Bryan D. Rosenberger
Janet Sarbaugh
Steve Schwarzwaelder
Linda E. Shooer
R. Damian Soffer
J. Michael Urtsio
Ray Werner
William M. Whetzel
Dennis Yablonsky

Pittsburgh Symphony Association

President

Mrs. Frank L. Wiegand III

Executive Vice Presidents

Audience Development:
Mrs. I. Hale Oliver
Fundraising:
Mr. Jeremy C. Treherne-Thomas
Operations/Membership:
Mrs. Gregory A. Harbaugh

Vice Presidents

Administration:
Mrs. Thomas A. Woodward
Counterpoint:
Mrs. George H. Thompson
Education:
Mrs. Emil J. Bonavita, Jr.
Hospitality:
Mrs. George C. Oehmler
Membership:
Mrs. Jay Rayvid
Planning:
Mrs. Edward J. Potocar
Public Relations:
Mrs. Homer W. King
Special Events:
Mrs. Robert W. Rutherford
Suburbia:
Mrs. Raymond H. Smith, Jr.
Volunteers:
Mrs. Robert H. Shoop, Jr.

Parliamentarian

Mrs. James R. Duncan, Jr.

Corresponding Secretary

Mrs. James F. Compton

Recording Secretary

Mrs. Phillip J. Rouse

Treasurer

Mrs. Richard F. Tomasso

Assistant Treasurer

Mrs. Carolyn Hess Abraham

Honorary Directors

Mrs. Jerome Apt
Mrs. Verner B. Callomon
Mrs. Morton B. DeBroff
Mrs. Albert Peter Englert
Mrs. Carl A. Flecker
Mrs. Irving J. Halpern
Mrs. Henry L. Hillman
Mrs. James Pinckney Kinard
Mrs. Lincoln Maazel
Mrs. W. J. McCune
Mrs. Joseph A. Pesavento
Mrs. William B. Pierce
Mrs. John M. Roberts III
Mrs. George M. Zapp

Active Directors

Mrs. Paul H. Alvarez
Mrs. Burton L. Ascheim
Mrs. Clarence A. Besterman
Mrs. Alexander Black

Mrs. Dixon R. Brown
Mrs. Donald C. Bush
Mrs. Frank V. Cahouet
Mrs. Joseph L. Calihan, Jr.
Mrs. Robert A. Capretto
Mrs. Bennett Chapple III
Mrs. Edward S. Churchill
Mrs. John B. Conomos
Mrs. David E. Dick
Mrs. Robert Engel
Mrs. Max U. Eninger
Mrs. John B. Erwin
Mrs. George E. Flinn
Mrs. Donald Glassman
Mrs. Kenneth Goldsmith
Mrs. Ronald M. Grzymkowski
Mr. Peter J. Hannaway
Mrs. Paul R. Jenkins
Mrs. Mark T. Lewis
Mrs. Joseph A. Massaro, Jr.
Mrs. Dean W. Melchi
Mrs. Charles Jay Miller
Mrs. John P.S. O'Connor
Mr. I. Hale Oliver
Mr. Robert B. Peirce
Mrs. Tor Richter
Mrs. Thomas A. Schott
Mrs. Henry C. Smyth
Mrs. Eric W. Springer
Mrs. Leonard A. Stept
Mrs. Charles S. Stone, Jr.
Mrs. Walter J. Tierney
Mrs. William J. Titzel
Mrs. Douglas W. Truter
Mrs. Louis A. Werbaneth, Jr.
Mr. Joseph K. Williams III

Audiences.

They're more than faces
in a crowd.

USXX

Marathon Group
U. S. Steel Group

They breathe life into a
concert hall and opera
house. And swell it with
the sound of applause.

They inspire performers
and help to electrify
performances.

They buy tickets and
contribute to fund drives.

Audiences.
Without them, the curtain
would never go up.



GALLERY WEAR



mother, may i?

a gallery of extraordinary handmade clothing
in a symphony of styles for spring

tuesday-saturday • 11 am-5 pm

6741 reynolds street (at hastings) • 15206 • 412/661-wear (661-9327)

Allegheny Ludlum Corporation
*world leader in the technology and production of specialty
materials for diversified use in both consumer and capital goods markets.*

**Allegheny
Ludlum**
CORPORATION

Six PPG Place
Pittsburgh, PA 15222-5479
412-394-2800

For more information, write or call
for our Annual Report. NYSE:ALS

Reach a little higher, and others can touch the future.

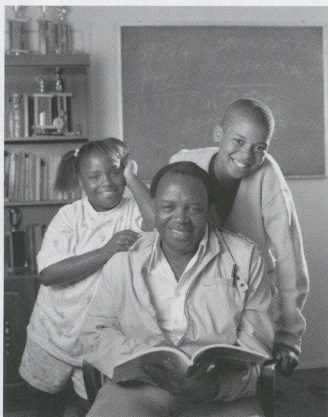

In 1981, Rockwell International analyst George Worthen, Jr., founded a group dedicated to developing youth through education and athletics.

George's anti-drug efforts and his tutoring in mathematics, English and business subjects have enabled

many inner-city students to complete high school and college.

In ways like this, Rockwell and its people are personally involved. Working in partnership with our communities. Reaching a little higher.



Rockwell International

...where science gets down to business

PITTSBURGH SYMPHONY ORCHESTRA

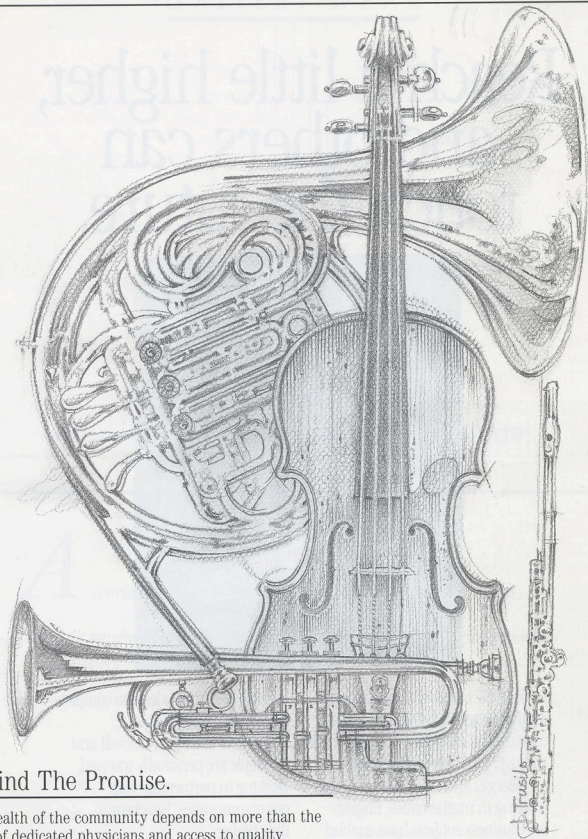

Behind The Promise.

The health of the community depends on more than the work of dedicated physicians and access to quality medical facilities.

It depends on the many talented artists whose work makes life fuller, more enjoyable.

Blue Cross of Western Pennsylvania and Pennsylvania Blue Shield proudly salute the visual and performing artists who contribute to the quality of life in our area.

Promises Kept.



Blue Cross
of Western Pennsylvania
Pennsylvania
Blue Shield



**PITTSBURGH
SYMPHONY
ORCHESTRA**
FOUNDED IN 1896

LORIN MAAZEL
Music Director

ANDRE PREVIN
(1976-1984)

WILLIAM STEINBERG
(1952-1976)

FRITZ REINER
(1938-1948)

ANTONIO MODARELLI
(1930-1937)

EMIL PAUR
(1904-1910)

VICTOR HERBERT
(1898-1904)

**The Pittsburgh Symphony Society's
Mission Statement:**

The purpose of the Society is the making of music consonant with the highest aspirations of musical art, creating performances appealing to a broad section of the community, and providing community service at the highest level of excellence.

**PROGRAM MAGAZINE
CONTENTS**

- 1406-08** Volunteer Boards
- 1417** Orchestra Members
- 1421** Administrative Staff
- 1425** Message from the Managing Director
- 1431** *Noteworthy:* Symphony News of Note
- 1435** Profile of the PSO
- 1439** Introduction to the Program
- 1441** The Program for May 8-9-10: Mahler
- 1459** Endowed Chairs
- 1467** Pittsburgh Symphony Orchestra Donor Listings
- 1476** Heinz Hall Directory

Cover photo (detail of Heinz Hall) by Ben Spiegel

The Pittsburgh Symphony Orchestra is partially supported by grants from the National Endowment for the Arts, the Pennsylvania Council on the Arts, Allegheny County, the City of Pittsburgh, and corporations, foundations, and individuals throughout the community.

The Pittsburgh Symphony program magazine is published by the Pittsburgh Symphony Society. Reproduction of materials in this program requires the permission of the authors and of the society; opinions expressed are not necessarily the society's.

Edited by **Laura Reed**
Dr. Judith Meibach, Senior Music Editor
Printing: Geyer Printing Company
Program advertising: 412-361-5131
Pittsburgh Symphony
Heinz Hall
600 Penn Avenue
Pittsburgh, PA 15222
412-392-4800

Steinway piano and Galanti organ funded by the Pittsburgh Symphony Association.

Mercedes-Benz of North America and its Western Pennsylvania dealers are the official automotive sponsors of the Pittsburgh Symphony Orchestra.

USAir is the official airline of the Pittsburgh Symphony Orchestra.



THE TYRANNY OF LOGIC.

The power of deductive reasoning. It propels us to explore and to question. But at the same time, its rigid boundaries can often unjustly limit the extent of our thinking.

What frees us from these constraints is the necessary spark. The unpredictable leap. The inevitable flight of fancy that is vital to the creative process.

In business, as well as the arts, we must release ourselves from the burden of logic and find inspiration where it lies. In music and dance. In the visual arts. But most importantly, in ourselves.

Program Re-Circulation Plan

This program book is one of 2,600 printed for tonight's concert. There will be 2,600 more for tomorrow night. And for the next night. And the next night. A total of more than 260,000 program books over the course of the season. That's a lot of programs—and a lot of paper.

With environmental concerns in mind, the Pittsburgh Symphony Society has initiated a program book recirculation plan to help reduce paper consumption. We encourage you to return your program book at the end of the evening to an usher or a receptacle provided. They will be reused by the following evening's audience members.

The recirculation plan is expected to reduce the required number of program books by up to 30 percent, or 78,000 books. That's a lot of books. And a lot of paper—saved.

Let's all get with the program.

One Law Firm... So Many Strengths.



Dorothy A. Davis
*Corporate and Commercial
Law Group*

Extensive experience in business law, and corporate, professional liability and commercial litigation.

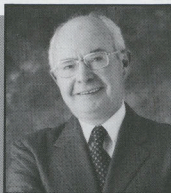

David J. Armstrong
President

35 years' experience in virtually every area of litigation. Only lawyer in Pittsburgh named in every edition of "The Best Lawyers in America" in three practice areas.

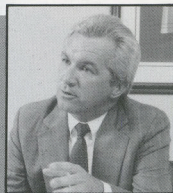

Eugene F. Scanlon, Jr.
*Health Care, Workers'
Compensation Law Groups*

19 years' experience in workers' compensation, health care, employment and products liability law. Past president of Pennsylvania Defense Institute.

Dickie, McCamey & Chilcote

Two PPG Place • Pittsburgh, PA 15222-5402 • (412) 281-7272



WE'RE COMMITTED AND IT SHOWS!

We believe in commitment. To Business. Customers. Employees. Community.

Each is interdependent . . . so *total* involvement is a *must*. And, we think our standing as the largest, full-service, independent printer in the Pittsburgh area *proves* it!

Our latest commitment is at our doorstep, literally: the recently completed, nearly half-million-dollar renovation of our circa 1910 Oakland building.

Customers know our commitment through skilled craftsmen and professional sales people, high personal standards and respect for schedules.

The community knows of our commitment to Pittsburgh's cultural and caring organizations. Its purpose: a better community for us *all*!

Involvement pays immeasurable dividends.

We know . . . we're committed. And it *shows*!

Geyer Printing Company, Inc.

3700 Bigelow Boulevard
Pittsburgh, PA 15213
(412) 682-3633

Restoration Architect:
Charles L. Desmone and Associates, AIA



PITTSBURGH SYMPHONY



Lorin Maazel • Music Director

Vira I. Heinz Chair

Eduardo Mata • Principal Guest Conductor

*Barbara Yahr
Assistant Conductor*

*Kirk Muspratt
Affiliate Conductor*

Robert Page • Director of Special Projects/Choral Activities

1991-92 Season

First Violins

Andres Cardenes
Concertmaster
**Rachel Mellon
Walton Chair**
Mark Huggins
Associate
Concertmaster
Huei-Sheng Kao
Manuel Ramos
Assistant
Concertmasters
Richard DiAdamo
Samuel H. Elkind
David Gillis
Edward F. Gugala
Charles Hardwick
Rosemary Harris
Hong-Guang Jia
Holly M. Katz
Alison Beth Peters
Frank Powdermaker
Akiko Sakonju
Roy Sonne
Christopher Wu

Second Violins

Teresa Harth*
**G. Christian
Lantzsich
and Duquesne Light
Company Chair**
Constance
Silipigni***
Evan Mirapaul‡
Leslie McKie
John J. Corda
Stanley Dombrowski
Carolyn Edwards
Linda K. Fischer
Albert Hirtz
Lois Hunter
Stanley Klein
Morris Neiberg
Paul J. Ross
Peter Snitkovsky
Stephen Starkman +
Ling-Ling Guan + +

Violas

Randolph Kelly*
**Cynthia S.
Calhoun Chair**
Isaias Zerkowicz***
Joel Vasquez‡
Mark Jackobs
Penny Anderson
Cynthia Busch
Richard M. Holland
Samuel C. Kang
Raymond Marsh
Jose Rodriguez
Paul Silver
Stephanie Tretick

Cellos
Anne Martindale
Williams*
**Pittsburgh Symphony
Association Chair**
Lauren Scott Mallory***
Irvin Kauffman‡
Salvatore Silipigni
Genevieve Chaudhuri
Gail Czajkowski
Michael Lipman
Hampton Mallory
David Premo
Charlotta Klein Ross
Martin Bernstein + +

Basses

Sam Hollingsworth*
Jeffrey Turner***
Donald H. Evans, Jr. ‡
Anthony Bianco
Ronald Cantelm
James Kruppenacher
Betsy Heston Tidwell
Rodney Van Sickle
Arie Wenger

Harp
Gretchen Van Hoesen*
**Virginia Campbell
Chair**
Anne-Marguerite
Michaud

Flutes

Bernard Goldberg*
**Jackman Pfouts
Chair**
Thomas
Robertello**
Martin Lerner

Piccolo
Rhian Kenny*

Oboes
Cynthia Koledo
DeAlmeida*
**Dr. William Larimer
Mellon Jr. Chair**
James Gorton**
Roger
Wiesmeyer + +

English Horn
Harold Smoliar*

Clarinets

Louis Paul*
**Mr. & Mrs. Aaron
Silberman Chair**
Thomas
Thompson**
Mark Nuccio

E-flat Clarinet
Thomas Thompson

Bass Clarinet

Richard Page*

Bassoons

Nancy Goeres*
David Sogg**
Mark Pancerev

Contrabassoon

Carlton A. Jones*

Horns

William Caballero*
**Anonymous
Foundation Chair**
Martin Smith**
Joseph Rounds
Ronald Schneider
Kenneth Strack
Richard Happe

Trumpets

Charles Hois*
**Martha Brooks
Robinson Chair**
Charles Lirette**
Jack G. McKie
Roger C. Sherman

Trombones
Robert D. Hamrick*
Rebecca Bower**

Bass Trombone
Byron McCulloh*

Tuba

Sumner Erickson*

Timpani
Stanley S. Leonard*
John Soroka***

Percussion

John Soroka*
Gerald Unger***
Edward I. Myers
Andrew Reamer

Keyboard

Patricia Prattis
Jennings*
**Mr. & Mrs. Benjamin
F. Jones, 3rd, Chair**

Fretted Instruments

Irvin Kauffman*

Personnel Manager

Harold Steiman

Librarians

Joann McCollum*
Howard L. Hillyer

Stage Technicians

Thomas Gorman
John Karapandi

Orchestra Photographer

Ben Spiegel

*Principal

**Co-Principal

***Associate Principal

‡Assistant Principal

+ On leave

+ + Replacement personnel

The Pittsburgh Symphony string section utilizes revolving seating on a systematic basis.

Players listed alphabetically change seats periodically.

The Right Service

Audits
Reviews
Compilations



Productivity
Analysis
Employee
Benefits



Computer
System
Consulting
Accounting
Services



Tax
Compliance
Tax
Planning

Litigation
Support
Business
Valuation



Estate
Planning
Financial
Planning



The Right People

Schneider Downs
Certified Public Accountants



1133 Penn Avenue, Pittsburgh, PA 15222
Telephone: 261-3644

The Difference Is Personal

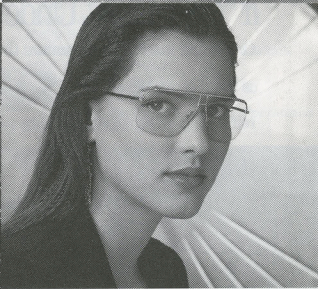
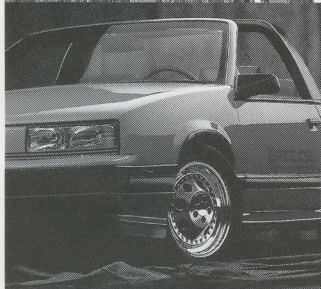
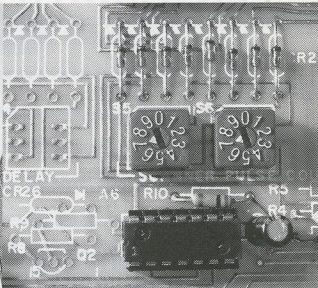
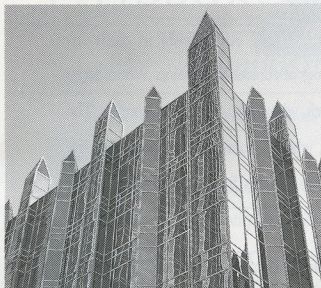

THE CLOSER YOU LOOK, THE MORE YOU SEE.

PPG Industries is as diverse as the markets we serve. We're a global leader in glass, fiber glass, coatings and chemicals, providing quality products for cars, homes, business and industry.

So go ahead, take a closer look. From architectural products to designer glasses, from high-gloss auto coatings to materials for circuit boards, PPG is there. You'll like what you see.

PPG Industries, Inc., One PPG Place, Pittsburgh, PA 15272.



It's no wonder people take  such pride in their individuality. After all, it's taken a lifetime of choices to develop. Where to go to school, whom to marry, where to work, where to live, what to cherish. The list goes on and on. Except, it seems, when it comes to financial matters. Then, strangely enough, those who value security find themselves in a high risk venture. Making long-term investments despite their immediate needs.

How Can Someone Manage Your Finances If They Don't Understand Your Values?

Or missing the very opportunities that interest them most. It's puzzling to us because, at Mellon, our  private bankers believe in reinforcing a client's individuality, not ignoring it. That's why we become



experts on their values as well as their investments, tax strategies, and credit needs. And why we  work to create the leverage, security and freedom that meets their goals, not our personal philosophies. Naturally, this approach isn't the industry norm. Some, in fact, would consider it rather unusual. But we prefer to think of it as individual. For more information, call Joseph B. Banko, Jr. at (412) 234-1663.



Mellon Bank

You're why we do our very best.™

PITTSBURGH SYMPHONY



Administrative Staff

Gideon Toeplitz, Executive Vice President and Managing Director

Michael E. Bielski,
General Manager
Thomas I. Ritchey,
Vice President for Development

Stephen U. McCloskey,
Vice President for Marketing & Sales
William Hart,
Director of Finance & Planning

Development

Karen J. Kutzer,
Director of Corporate Relations
Patricia O. Bjorhovde, CFRE
Director of Annual Support
Lynn S. Dunbar,
Assistant Director, Development
John E. McGuirk,
Research Manager
Suzanne Grant,
Campaign Coordinator
Alice Delano, Polly McQueen, Vicki
Pozeg, Susan E. Salyards, Gloria Taylor,
Development Staff

Finance/Information Systems/ Employee Benefits

Scott R. Michael,
Manager of Accounting
Tamara Myers,
Manager of Information Systems
Elizabeth I. Helbling,
Manager, Employee Benefits
Dorothy Barnett, Lois Himes,
Finance Staff
Camelia Karl,
Information Systems Staff

Management Office

Sylvia K. Turner,
Director of Public Relations
Robert B. Moir,
Artistic Administrator
Laura Reed,
Manager of Publications & Outreach
Gerald F. Ansel,
Manager of Media Relations
Suzanne Schelkopf,
Director of Education
Mercedes Howley,
*Administrative Assistant to
the Managing Director*
Pat Weidman,
*Executive Assistant to
the Managing Director*
John Wehrle,
Artistic Assistant
Carol Bradac,
Public Relations Staff

Marketing

Annette Labrie,
Director of Marketing and Sales
Louis Castelli,
*Assistant Director of Marketing
and Sales*
Molly Silver,
Manager, Marketing Communications
Ruth Anne Mewhirter,
Manager, Ticketing Operations
Ellen L. Haggerty,
Assistant Manager, Ticketing Operations
Kimberly K. Willock,
Group Sales Manager
Albert Karl,
Assistant Treasurer, Box Office
Bonnie Clifford, Shaun Fleming, George
Kohl, Dorothy Kosak, Robert J. Kudzma,
Violet Melograne, Jodi Seabol,
Marketing & Ticketing Operations Staff
Ben Gault,
Telemarketing Representative

Operations

Joseph L. Beiro II,
Orchestra Manager
Don Craig,
Manager, Heinz Hall
Joyce Kushon,
Assistant Manager, Heinz Hall
Sid Kaplan,
Operations Consultant
Henry Di Pasquale, Heather M. Leick,
Lillian Mehr, Celeste Parrendo,
Operations Staff
Henry Becker, Bernard Lauth,
Stage Technicians
Roger Evans,
Sound Technician
Raymond King, Louis Paonessa,
James Smith,
Engineers
Shawn Cloonan, Sylvester Daly,
David Grubbs, Keith Kramer,
Roger Kramer, James Sheehan,
Jeffrey Treu, Bruce West,
Security & Stage Door

When it comes to managing health care, HealthAmerica really knows how to orchestrate.

Just listen to some of the high notes...

As Pittsburgh's oldest and largest HMO, HealthAmerica currently serves some 130,000 Pittsburghers and their families. Our client roster of over 1,000 employers includes every area Fortune 500 company.

Our forte is managing each and every one of our member's health care needs, 365 days a year, through a comprehensive set of benefits that provide unmatched value and quality... benefits delivered through carefully cultivated affiliations with most of Pittsburgh's leading physicians and hospitals.

It's a very fine orchestra and one that's produced an unbroken string of hits since 1975—something we think adds up to a record worth playing year after year.



HealthAmerica

Five Gateway Center
Pittsburgh, PA 15222
553-7300

SYMPHONY SEASON FINALE!

MAAZEL CONDUCTS WORLD PREMIERE

Music Director Lorin MaaZel leads the orchestra in an exciting program featuring the World Premiere of Benjamin Lees' Concerto for French Horn and Orchestra, performed by Principal Horn William Caballero. Also on the program are Stravinsky's enchanting *Song of the Nightingale* and the soothing melodies of Rachmaninov's Symphony No. 3.

Thursday, May 14, 7:30 Friday, May 15, 8:30 Saturday, May 16, 8:00

Tickets: \$16.00 - \$34.00

Thursday, Pre-Concert — "Introduction to Music" with David Stock at 6:45 from the Heinz Hall stage.

Friday, Pre-Concert — Assistant Conductor Barbara Yahr discusses the Concerto for French Horn and Orchestra with its composer, Benjamin Lees, at 6:45 in the Regency Rooms.

Saturday, Post-Concert — Big Band dancing in the Grand Lobby.

CALL TICKETCHARGE: 392-4900

or visit the Heinz Hall Box Office.

Guest artist transportation provided by Mercedes-Benz of North America, Inc. USAir is the official airline of the Pittsburgh Symphony.
WOED-FM/89.3 is the Voice of the Pittsburgh Symphony.

THE PITTSBURGH SYMPHONY  LORIN MAAZEL • MUSIC DIRECTOR

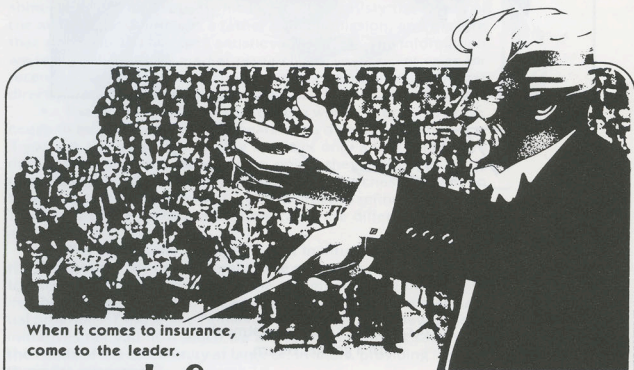

When it comes to insurance,
come to the leader.

Marsh & McLennan

Insurance Brokers Since 1871.

600 Grant Street, Suite 5500, Pittsburgh, Pennsylvania 15219. Phone: 412/288-8800



Dividend.

The arts.
We can't think of an investment
with a greater return.

PARKER/HUNTER

Parker/Hunter Incorporated
Member New York Stock Exchange, Inc. and SIPC.



Message from the Managing Director

On Programming

Many times I am asked how the Pittsburgh Symphony determines its repertoire and artists for the season. The answer is not a simple one but certainly deserves a good explanation.

First of all, you need to understand that programming is a dynamic process and not a static one, analogous to a movie as compared to a slide presentation. At any point of time the programs can be reviewed as to where they are at that very moment. However, two days later and sometimes even a few hours later they may look different. Programming is an ongoing process that never stops. Traditionally the only reason we do stop this process is because we need to share with you, the audience, the programs through the season brochure. If there were no need for brochures, I would imagine that the programming process would go on much longer, and perhaps in the final analysis the season would look different.

The second question to ask is, whose needs are we trying to satisfy when we determine programs? There are a few key elements:

- You, the audience. This is a rather complex element because what the audience wants is complex. Some of you would like to hear the more traditional music, some would like to hear Baroque music, some like to hear early twentieth-century, and some even like to hear new music. How to satisfy the needs of the audience as a whole is a rather difficult mission, and it's rare that an institution like ours satisfies everybody. The information we rely on is primarily market research, surveys, ticket sales for recent seasons for specific concerts and communication we get directly from members of the audience.

- The Orchestra. The Orchestra as a whole, in order to grow, needs to be performing (and rehearsing) a diversity of repertoire. If you ask the musicians to play music of only a few composers during the entire season, at some point, they will begin to be unchallenged and perhaps even bored. Every orchestra needs to be able to perform a variety of styles in order to refine its playing. The needs of the orchestra in some cases are different from the audience's.

- The community at large. As an institution supported by the community, we need to make sure our programs are directed toward a very large segment of the community. The increase in number of Pops concerts, the establishment of the Summer Casual programs, Expose and Fiddlesticks, to name just a few—these initiatives tell you how much we are concerned about satisfying the needs of the community at large or, in short, providing "something for everyone."

- "The world." Performance of unusual pieces, commissions and new music, and the presenting of young talents, etc., puts an orchestra on the international map. It is important to be in the front line in order to recruit world-class artists to come and per-





EQUITABLE
RESOURCES

Founded in 1888

IT BEGAN WITH THE "WONDER FUEL"

The discovery of natural gas in Murrysville in 1878 brought the 'wonder fuel' to Pittsburgh — as well as a rush of companies eager to escort gas to the world's workshops. Equitable Gas Company was chartered in 1888 and operated as part of the Philadelphia Company, founded by George Westinghouse until 1950 when its stock was offered on the open market for public purchase

It was a good beginning. Today Equitable Resources, Inc. is the company you've known as Equitable Gas Company and much more. Equitable Resources explores for, develops, produces and markets gas oil, and related energy products primarily in the Appalachian area. *The future demands clean energy. And Equitable Resources is here to supply it.*

Pittsburgh circa 1890

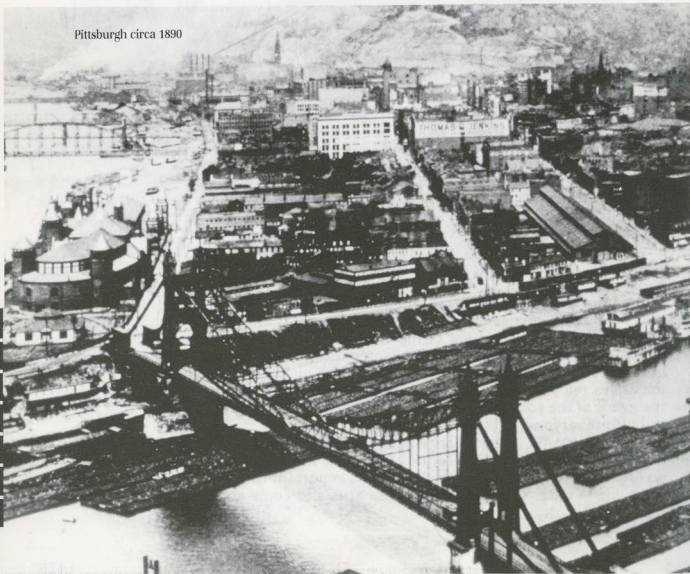

form with the orchestra and to be in the minds of the recording executives and presenters in various parts of the world who book our orchestra for international tours.

As you can see, the parties whose needs we need to satisfy are not necessarily consistent, which makes the task of programming even more complicated.

The ultimate decision on every program we play is in the hands of Music Director Lorin Maazel; however, he is advised by many. For example, guest conductors and soloists many times have their own views as to what they would like and not like to play. The availability of artists is also a consideration. The Orchestra's Artistic Advisory Committee as well as the Board of Director's Program Committee have input into general trends of music played. Recording companies for purposes of recording repertory (such as the Sibelius cycle we are currently recording) and, of course, the public also influence decisions. Other factors to be considered are of course economic—we cannot afford to bring all the "superstars" every season.

All in all, the task of building a season is very complicated and time consuming, but Lorin Maazel, the Board and staff are trying to bring you the top of the available artists as well as programs that meet the needs of all the parties with which we are concerned. If you have any thoughts about what we should and shouldn't do, we will always be happy to hear from you.

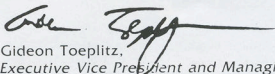

Gideon Toeplitz,
Executive Vice President and Managing Director

**"We are proud to be
associated with one of
Pittsburgh's premier
performing arts
organizations and
applaud your continued success"**



**Coopers
& Lybrand**

**Solutions
for Business™**



Certified Public Accountants
and Consultants
600 Grant Street
Pittsburgh, Pennsylvania 15219
(412) 355-8000

Managing your personal finances is more complicated than ever. Defining your needs and goals, matching them with the resources available, and planning a sensible timetable is a full-time job.

The CM Alliance of Blue Chip Companies specializes in personal, customized financial planning. Each associate is skilled and experienced in investment and insurance planning and recognizes that every client is different.

Our associates help you develop a step-by-step plan custom-tailored to your circumstances. You'll learn how to select the right insurance and investment products, the most effective tax and estate plans, and the most productive retirement accounts.

So for Blue Chip financial advice, look to a Blue Chip professional from the CM Alliance.

Look to Donald Bushyager,
CLU, RHU

Brand, Burstin & Runnette

The Cooper Agency • 2900 Two Oliver Plaza
Pittsburgh, Pennsylvania 15222
(412) 562-1610

An associate of the  CM Alliance

*For Blue Chip
financial advice,
look to
Donald Bushyager,
CLU, RHU*



Connecticut Mutual Life Insurance Company (Hartford CT)
G. R. Phelps & Co., Inc. • CM Life Insurance Company
Diversified Insurance Services of America, Inc. and its affiliates

The
Marlene Harris
Collection
412-828-1245

Exquisite Antique and Estate Jewelry

238 1/2 Freeport Road • Pittsburgh, PA 15238
Gallery Hours: Tuesday—Saturday 10—5

Quality Painting since 1928 A.J. VATER & CO., INC.



Painting, Decorating,
Wallcoverings,
Specialty Coatings

Painting and Decorating
of Heinz Hall

201 Munson Avenue
McKees Rocks, PA
15135-2719

(412) 331-4477
FAX (412) 331-9625

Climatech Heating & Air Conditioning

QUALITY...
SERVICE...
INTEGRITY...
and COST
EFFECTIVE

Four ingredients
that make us better.

CLIMATECH INC.



P.O. Box 367, Bridgeville, PA 15016
221-3844

PITTSBURGH SYMPHONY

Suppose He'd Said "Hurrah For The RAF."



Instead, Sir Winston Churchill immortalized the heroes of the Royal Air Force with "Never In The Field Of Human Conflict Was So Much Owed By So Many To So Few." It wasn't what he said that moved minds. It was how he said it. If you've got something worth saying, make it worth remembering.

Burson-Marsteller

Advertising & Public Relations
Substance with Style

PETERSON CONSULTING

PITTSBURGH'S EXPERT RESOURCE

Peterson Consulting: professional fact-finding, analysis and expert testimony to help corporations, law firms, government agencies resolve litigation, disputes and operating challenges.

Pittsburgh Credentials: seasoned professionals in accounting, finance, insurance, environmental services, engineering, construction and information systems management all backed by the on-call availability of over 450 experts in 16 other Peterson Consulting offices in the U.S. and England.

Representative Engagements: debt restructuring, toxic tort, intellectual property, litigation and commercial disputes, valuation, insurance claims, construction matters and information management database solutions.

Satisfied Clients: management, corporate and outside counsel of banks, insurance companies, utilities, government bodies, manufacturing firms, construction companies plus over 500 law firms.

PETERSON CONSULTING
500 GRANT STREET, SUITE 2614
PITTSBURGH, PENNSYLVANIA 15219
412 281-8585 • FAX 412-642-6728

PITTSBURGH SYMPHONY



Noteworthy

The Pittsburgh Symphony Society recently announced that it has received a \$1 million gift from the Allegheny Foundation to endow the Concertmaster Chair, which is currently held by Andres Cardenes. The chair has been designated as the **"Rachel Mellon Walton Concertmaster Chair"** honoring a distinguished PSO Life Board Member who has shown exceptional generosity and loyalty toward the Orchestra. The Allegheny Foundation gift has come through the initiative of Mr. and Mrs. Richard M. Scaife. Mrs. Scaife is a member of the PSO Board of Directors and serves on the organization's Outreach Committee.



Andres Cardenes

Heinz Hall's Twentieth Anniversary was celebrated throughout the spring with a number of events commemorating the Hall's rich heritage. In addition to a twenty-year recognition ceremony, special preview of Gershwin's *Porgy and Bess*, and Symphony Spring Sale-a-Bration on April 25, the PSO is publishing a commemorative history booklet and is giving free Heinz Hall Tours. Many patrons have been able to take advantage of special 20/20 promotions, and the PSO Education Department coordinated a Children's Picture and Essay Contest. The commemorative activities have been made possible by a generous grant from the Howard Heinz Endowment.

An all-Beethoven program and a performance of Bach's complete Brandenburg Concertos will highlight the PSO's **1992 Summer Casual Concerts**, the Orchestra recently announced. The concerts, at Heinz Hall July 8 through 25, will offer "something for everyone—whether you're a first-time Symphony goer or a long-standing patron," according to Executive Vice President and Managing Director Gideon Toeplitz. Themes of other Summer Casual programs include a showing of the 1925 Lon Chaney film *The Phantom of the Opera* with live musical accompaniment provided by the Pittsburgh Symphony; an evening of selections from "Broadway Blockbusters"; "Bob From Sesame Street" bringing music and fun just for the little ones; an abridged concert performance of Gershwin's *Porgy and Bess*; "Bravo Italia!"—a celebration of Italy's rich musical heritage; a turn-of-the-century program of "Golden Favorites," with sing-along; and great musical moments in a "Cinema Spectacular." Tickets for the 1992 Summer Casual Concerts are available at the Heinz Hall Box Office, or by calling (412) 392-4900.

PSO Executive Vice President and Managing Director Gideon Toeplitz joined Mayor Sophie Masloff, the Cultural Trust's Carol Brown and Allan Williams of Alan Wasser Associates in announcing the coming of Andrew Lloyd Webber's *The Phantom of the Opera*. The smash Broadway hit will be performed at the Benedum Center as part of the Pittsburgh Broadway Series. *Phantom* is scheduled to open in mid-July 1993, with tickets available to the general public beginning in October.



Allan Williams, Gideon Toeplitz,
Sophie Masloff, Carol Brown



THE DRAMA OF BUSINESS

With each passing week, the business world intensifies both nationally and locally. Mergers and acquisitions, bankruptcy filings, new incorporations, health care issues, employee benefits costs and a fluctuating stock market confront professionals every day.

Staying on top of the biggest developments can be an arduous task, but it is essential when dealing with the business market. To get all of the significant information on the business scene each week, Pittsburgh professionals depend on the Pittsburgh Business Times. Concise but detailed, the Pittsburgh Business Times presents the crucial facts you need to know.

PITTSBURGH BUSINESS TIMES

To start your subscription, call 481-NEWS

A *nnouncing*

The 1992-93 Mercedes
Great Performers Series

the year of the **Violin Superstar**

Isaac Stern, *violin*
Yefim Bronfman, *piano*
All-Mozart recital

Wednesday, October 28, 1992
8:00 p.m.

.....

Vladimir Spivakov, *conductor/violinist*
and the Moscow Virtuosi

Wednesday, February 24, 1993
8:00 p.m.

.....

Itzhak Perlman, *violin*
Lorin Maazel and the Pittsburgh
Symphony Orchestra

Tuesday, April 13, 1993
8:00 p.m.

.....

Isaac Stern

Vladimir Spivakov

Itzhak Perlman

Subscribe for as little as \$43.00!

**A series this extraordinary
is sure to sell out.**

☐ **Please send me a 1992-93 Mercedes Great Performers Series brochure.**

Name

Home phone

Address

Work phone

City

State

Zip Code

THE PITTSBURGH SYMPHONY  LORIN MAAZEL • MUSIC DIRECTOR

Mail to: Mercedes Great Performers Series
Heinz Hall for the Performing Arts
600 Penn Avenue, Pittsburgh, PA 15222-3259

Mercedes Great Performers Series

Miracles in progress.

Since 1902, we have
witnessed miracle upon miracle.

As the Home For Crippled
Children, we saw thousands of
handicapped youngsters go
on to reach their fullest potential.

As The Rehabilitation
Institute, we continue to witness the miracle
each day, through our adult
rehabilitation programs, as well as through
the children.



The Rehabilitation Institute
Squirrel Hill

6301 Northumberland Street, Pittsburgh, PA 15217 412/521-9000

PITTSBURGH SYMPHONY



Founded ninety-six years ago, the Pittsburgh Symphony has long been regarded as one of the world's greatest orchestras. The Orchestra continues in that tradition under its current Music Director, Lorin Maazel.

Since its first international tour in 1947, the Pittsburgh Symphony has confirmed its world ranking as a top-class orchestra, earning high critical acclaim for each tour abroad. Of the PSO's eleven international tours Lorin Maazel has directed five, including three European tours—one of which took the Orchestra to the Soviet Union and Poland in 1989—and two trips to the Far East. During the 1987 Far East tour the PSO became the first U.S. orchestra to visit the People's Republic of China in the decade of the '80s and the third ever to do so. In 1992 Maestro Maazel and the Orchestra will visit Europe twice, once between May 21 and June 8 with engagements in Hamburg, Munich, Frankfurt, Paris, Madrid, Barcelona, Vienna, Stuttgart, Bonn and Brussels, as well as in Birmingham and London. The second tour, August 5 through 29, is under the aegis of the Old and New Indian Ways First World Festival and will take the PSO to key summer festival locations in five nations: Spain, Belgium, Italy, Germany and Switzerland.

The Orchestra also enjoys an equally distinguished record of domestic tours which, over the years, have showcased the PSO in most of America's major cities and music centers. As part of the current domestic tour schedule, Maestro Maazel and the Orchestra will open Carnegie Hall's 102nd season this fall with two performances, then visit George Mason University in Fairfax, Virginia, and Cleveland's Severance Hall.

The Pittsburgh Symphony enjoys a long and illustrious reputation for its work on record, radio and television. As early as 1936, the Orchestra was broadcast coast to coast. Since 1982 the Pittsburgh Symphony has received increased national attention through its annual series of network radio broadcasts first over National Public Radio and currently over American Public Radio. The APR series is produced by WQED-FM Pittsburgh.

Starting with the release of its first commercial recording in 1941, the Orchestra has made hundreds of critically acclaimed discs. Pittsburgh Symphony recordings currently available are on the Angel, CBS, Philips, MCA, New World, Nonesuch, Sony Classical and Telarc labels. Among its current recording activities for Sony Classical is the completion of a Sibelius cycle. The Orchestra also was seen on television nationally on the highly popular "Previn and the Pittsburgh" series over PBS and most recently in two educational programs for children, broadcast on the Disney Channel.

The list of internationally recognized conductors who have led the Pittsburgh Symphony includes Victor Herbert (1898–1904), Emil Paur (1904–1910), Antonio Modarelli (1930–1937), Otto Klemperer (1937–1938), Fritz Reiner (1938–1948), William Steinberg (1952–1976) and Andre Previn (1976–1984). Lorin Maazel has had a formal affiliation with the Orchestra since 1984 when he became Music Consultant. For the 1986–87 and 1987–88 seasons his title was Principal Guest Conductor and Music Advisor. With the advent of the 1988–89 season Maestro Maazel, who is considered one of the world's greatest conductors, assumed the title of Music Director. ■

SOLUTIONS

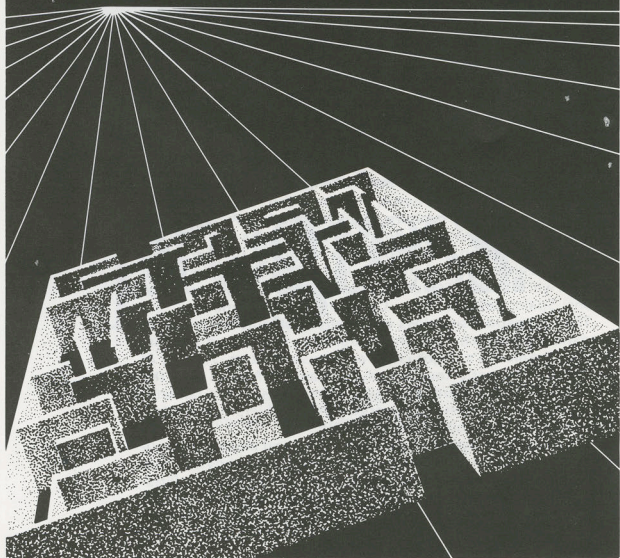

The most efficient way
to find solutions in a maze
of complex legal and business
problems is to be guided
by those who know
all the right turns.

**REED
SMITH**

Reed Smith Shaw & McClay
Attorneys at Law

Pittsburgh, PA
412-288-3131

Harrisburg, PA
717-234-5988

Philadelphia, PA
215-851-8100

Washington, DC
202-457-6000

McLean, VA
703-556-8440

©Reed Smith Shaw & McClay 1992

Congress OF THE United States

begun and held at the City of New York, on
Wednesday the fourth of March, one thousand seven hundred and eighty nine.

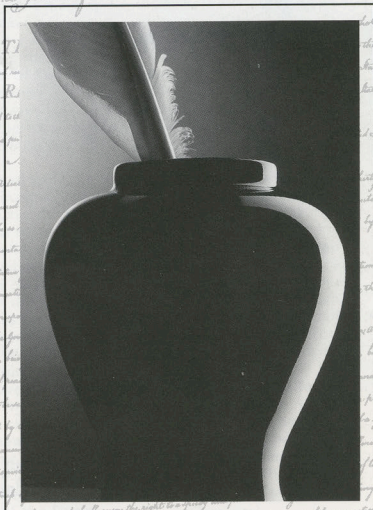

TRADITIONAL

VALUES,

UNCOMMON

RESULTS

DOEPKEN
KEEVICAN
WEISS &
MEDVED

Attorneys at Law

*Frederick Douglass, Member of the House of Representatives
John Adams, Vice President of the United States*

37th Floor, USX Tower 600 Grant Street Pittsburgh, PA 15219 412.355.2600

Bloomfield Hills, MI

Harrisburg, PA

CULTIVATING • LEADERSHIP



Leaders are a very special breed.
They encourage us to expand our horizons.
To think in new ways. To turn dreams
into reality.

We're proud of what our people accomplish
... not only at Duquesne Light, but also in
volunteer activities for our communities.
These men and women are making a
difference. And inspiring a new generation
of leaders.



Duquesne Light

intro: May 8-9-10

For this all-orchestral concert, Lorin Maazel has chosen a single, massive work: Mahler's Symphony No. 6. The Orchestra will perform this great masterpiece for audiences throughout Europe later this month. For details about the PSO's European Tour, please see page 1460.

The prophetic nature of Mahler's Sixth Symphony is immediately disturbing and profound. In the height of his fame, and content with his marriage and family life, Mahler chose to write a dark and ominous work that ended up foreshadowing three tragic events in his life. These "three blows of fate" (as Judith Meibach describes them in her program notes for this concert) include the death of Mahler's four-year-old daughter, the ruination of Mahler's career at the Vienna Opera and the discovery of a fatal heart disease that quickly led to the composer's death. These events, which are represented by three percussive strikes in the last movement, occurred three years after the symphony was completed.

That Mahler had difficulty conducting the premiere of the Sixth suggests that he may have realized he was expressing a death wish on some level. After the first performance, he was so overcome with emotion that he broke down and cried uncontrollably in the presence of his wife, Alma, and a few close friends. He began to fear the consequences of having composed music of death, and superstitiously he removed the third hammer blow from the Finale.

The weight of the symphony falls in this final movement, which is by far the longest and most complex of the four. Mahler implies at the outset the scale of the movement with a lengthy introduction whose first theme returns three more times to mark the major divisions of the movement.

All of the movements bring together many different facets of Mahler's world. The first movement contains Austrian marches; a quasi-religious chorale; a pastoral, folklike section; and a soaring, romantic theme, which he said was "Alma's theme." The Scherzo is demonic and satirical, with seemingly gentler interludes characterized by frequently changing meters. The Andante presents lyrical themes and simple forms, setting the stage for the complex drama of the Finale.

— Laura Reed

Mahler's Sixth Symphony

The Pittsburgh Symphony welcomes physicians of West Penn Hospital to Saturday's concert. Two hundred guests will enjoy a pre-concert reception in the Heinz Hall Garden with entertainment provided by PSO musicians. Prior to the concerts the guests will be treated to a sit-down dinner in the Regency Rooms, and after the concert they will dance to the Big Band sounds of T. C. Rogers and the Western Union Swing Band.

Groups of twenty or more receive a 20 percent discount and special attention such as that enjoyed by the West Penn Hospital group. If you're interested in bringing your group to Heinz Hall, contact Kimberly Willock at 392-2887.



Food for the thoughtful

During our lifetime we'll eat more than 80,000 meals and innumerable snacks. Each of those involves a decision. We all know what we like to eat. Not all of us know what food we should eat.

The Eating exhibit at the new Carnegie Science Center shows food from many perspectives—from its origin to its processing and packaging. It does it in a way that is both exciting and informative. It will help you make the decision of what you should eat.

The H J Heinz Company Foundation provided funding for the exhibit. Heinz U.S.A. participated in planning of the exhibit and supplied much of the equipment and nutritional information.

The Carnegie Science Center is a fascinating showcase for a wide spectrum of valuable subjects. It's located on the Northside near the Three Rivers Stadium. For information about hours and admissions call (412) 237 3400.



Pittsburgh is our home

We like it here

And we're proud to have a part
in making it a good place to live

PITTSBURGH SYMPHONY



Program

LORIN MAAZEL, Music Director ***Vira I. Heinz Chair***

1991-1992 Season

Twenty-third Set of Subscription Concerts

Heinz Hall for the Performing Arts

Friday evening, May 8 at 8:30

Saturday evening, May 9 at 8:00

Sunday afternoon, May 10 at 2:30

Pre-Concert Conversation:

—PSO Principal Timpani Stanley Leonard at 1:45 on Sunday in the Regency Rooms

LORIN MAAZEL, conductor

- MAHLER** Symphony No. 6 in A minor
- I. Allegro energico
 - II. Scherzo
 - III. Andante moderato
 - IV. Finale

These concerts will be performed with no intermission.

Sunday is SmithKline Beecham Symphony for Seniors afternoon.

The taking of photographs and the use of tape recorders
are strictly prohibited at Pittsburgh Symphony concerts.



**WHAT TO DO AT A TIME WHEN EVERYONE
SEEMS INTERESTED IN WHAT'S YOURS.**

Coming into money can put you face-to-face with some rather predatory characters. And they're all after a share of your wealth. Maybe it's the IRS or maybe even a long-long lost relative. Regardless, Pittsburgh National can help.

We'll protect your financial position as if it were our own. It's no wonder so many lawyers and CPAs consistently refer their clients to Pittsburgh National. They know that no matter how you arrived at your good fortune, Pittsburgh National will help make sure it remains yours.

And only yours.

Investment Management and Trust Services
412-762-3000

 **PITTSBURGH NATIONAL BANK**

A **PNC** BANK

PITTSBURGH SYMPHONY



Program Notes

by Judith Meibach

Symphony No. 6 in A minor

GUSTAV MAHLER was born in Kalischt Bohemia, on 7 July 1860 and died in Vienna, Austria, on 18 May 1911 William Steinberg conducted four of the seven previous Pittsburgh Symphony Orchestra subscription concert performances of Mahler's Sixth Symphony, in October 1960 and January 1969 Leonard Slatkin conducted our most recent performances, in October 1983 The instrumentation calls for three piccolos and four flutes, four oboes and three English horns, three clarinets, E-flat clarinet and bass clarinet four bassoons and contrabassoon eight horns, six trumpets, four trombones, tuba, timpani, glockenspiel, xylophone, cowbells, bells, rute hammer two harps, celesta and strings. Performance time is about one hour and fifteen minutes.—Ed



In 1903 Mahler, his wife Alma and their two-year-old daughter Putzi spent a serene and carefree summer at the lake resort of Maiernigg on the Worthersee, in the Austrian province of Carinthia Before their vacation was over Mahler walked arm in arm with Alma to the modest 'composing' cabin in the woods, where nothing would disturb them to play for her the score he had just completed. As he struck the final notes of the Sixth Symphony they were both moved to tears. Alma later recalled

Not one of his works came so directly from his inmost heart as this The music and what it foretold touched us so deeply The Sixth is the most completely personal of his works, and a prophetic one also. In the *Kindertotenlieder* as also in the Sixth he anticipated his own life in music. On him too fell three blows of fate and the last felled him But at the time he was serene; he was conscious of the greatness of his work. He was a tree in full leaf and flower

If the three blows of fate, hammered out in the final movement of the Sixth, adumbrated eventual personal disaster for Mahler in 1907 (with the death of their older daughter, his resignation from the Vienna Opera and the diagnosis of his fatal heart condition) the ominous spiritual gloom that permeates most of the movements also seems apocalyptic of the Armageddon that would befall Europe three years after his death in 1911 Mahler was also conscious of the difficulties in communication that this score, the 'Tragic' as he first called it, was bound to create, even for a sympathetic audience 'The Sixth is a very long work

a hard nut which cannot be cracked by the weak little teeth of our critics, he wrote And again 'My Sixth will present riddles Their solution can be attempted only by a

**Three Blows
of Fate**

Great service

*is what you get
when you team up with
Deloitte & Touche. It's the
competitive advantage
you need to be a winner.*

**Accounting, Tax
and Management
Consulting Services**

2400 One PPG Place
Pittsburgh, PA 15222

Two Oliver Plaza
Pittsburgh, PA 15222

(412) 338-7200

**Deloitte &
Touche**



generation that has entirely absorbed and digested my first symphonies "

The Sixth is often grouped with the Fifth and Seventh symphonies, three strictly instrumental scores influenced by poetry of Ruckert. And while the preceding five symphonies conclude on a note of hope—lifting any clouds that may have accumulated along the way—the Sixth never completely escapes from its bleakly pessimistic expression: it concludes in despair, turned in on the night of the soul. The opening movement and the Scherzo are accessible. But the lengthy final movement is more resistant to understanding. Mahler's dissatisfaction with his results are best illustrated by the fact that he revised each of the four editions of the Sixth that appeared in print during his lifetime.

Although Mahler had used descriptive titles in some of his earlier music, he became increasingly uncomfortable with verbal explanations. At the same time, he never ceased to believe in the extra-musical substance of music—beginning with Beethoven—as he wrote to the critic Max Kalbeck. "There exists no modern music which hasn't its inner program," he continued. "Yet no music is worth anything when the listener has to be told what experience it embodies—in other words, what he is expected to experience himself. . . . A bit of mystery always remains—even for the creator!"

If Mahler intended to avoid programmatic associations in the Sixth Symphony, the score nonetheless evokes certain spiritual and emotional images resulting from the use of devices such as the clanging of cowbells in the middle of the opening movement. But their ringing removes the listener to an isolated and tranquil landscape related more to suspension in cosmic space than to such literal mountain peaks as those referred to in the *Alpensinfonie* of Richard Strauss. And the abrupt, frightening shift from major to minor toward the movement's closing measures can be taken to symbolize the triumph of tragedy over happiness. Moreover, Alma recalled how Mahler emerged from his cabin in the woods to tell her that in drafting the first movement he tried to express her in a theme. "Whether I've succeeded, don't know," he confessed, "but you I have to put up with it."

Alma also informs us that the third movement represented the arhythmic games of the two little children tottering in zigzags over the sand. Obviously, the childish voices became more and more tragic, and at the end died out in a whisper. Each performance of Mahler's music permits a new penetration of the richly multilayered score: the discovery of still another voice or of a hitherto overlooked detail that rises to the surface, reaching out to its audience in the most personal manner. The wealth of allusions and associations—the combination of German, Austrian, Czech and Jewish components—pull from the listener a powerful emotional response.

In Igls, where Mahler's family moved shortly after his birth, Mahler profited from a vital musical life that drew

**A Bleakly
Pessimistic
Work**

**Images
Related to
Suspension in
Cosmic Space**

Olivier Messiaen, composer 1908–1992



The Pittsburgh Symphony notes with sadness the death of Olivier Messiaen who passed away April 28 in Paris. A French composer Messiaen's development spanned the wide gap between the impressionism of Debussy and exciting rhythms of early Stravinsky on the one hand, and the experimental techniques of avant garde composers in the 50s and 60s. Among his pupils were Pierre Boulez, Jean-Louis Martinet, Karlheinz Stockhausen and Iannis Xenakis, all of whom became important composers in their own right.

Messiaen made use of a wide range of resources in his music, including Gregorian chant, oriental rhythms, birdcalls, exotic percussion instruments and the Ondes Martenot (an electronic instrument introduced by Maurice Martenot in 1928). A mystic by nature and Catholic by religion, he strove to find a relationship between progressions of musical sounds and religious concepts. One of Messiaen's celebrated earlier works was the *Quartet for the End of Time* written while held in a German prison camp at the outbreak of World War II. The PSO has performed his *Turangalila* (1978, Previn) and *L'Ascension* (1973, Steinberg).

Of the composer's passing, Maestro Lorin Maazel said, "The world has lost one of the most strikingly original twentieth-century composers whose influence on other composers has been enormous. It is very sad news for the music community indeed."

A Dedication To Flawless Performance

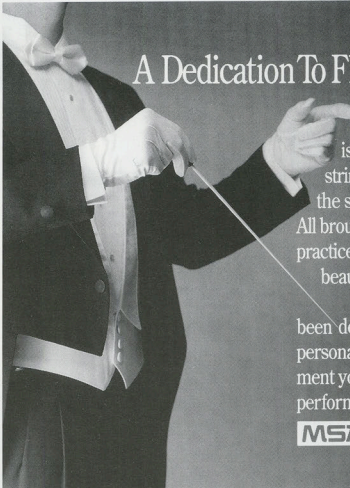

The baton drops and the room is alive with music. A serenade of strings. The thunder of drums. And the sparkling sound of concert brass. All brought together by years of dedicated practice and a commitment to making beautiful music.

For over 75 years, MSA has been dedicated to providing high-quality personal protection equipment. Equipment you can count on for dependable performance and unmatched protection.

MSA Count on MSA.

upon its Czech heritage as well as its German orientation. From his early childhood, he listened to folk and military music in the environs: haunting Moravian songs, regimental band marches and the penetrating sound of bugles ringing out from the barracks. By singing in the choir of St Jacob's Church in the men's glee club, Mahler became thoroughly acquainted with some of the choral masterworks. At the Iglau theater, he undoubtedly attended opera performances of both German and non-German works. Hiking through the countryside, he listened to itinerant bands of Bohemian musicians: trios (violin, clarinet in E-flat and double bass or bagpipe, violin and E-flat clarinet) or quartets (trumpet, viola, double bass and violin or clarinet) play folk songs and dances, music in which happiness and melancholy commingled with tremendous rhythmic gusto and special reliance on wind instruments, particularly the woodwinds. These Bohemian elements found their way into Mahler's unrestrained melodic elan, the improvisatory component of his writing, the tendency of his rhythms to alter pace, beat and accent, and the penetrating writing for the woodwinds, especially for the high-pitched E-flat clarinet.

Mahler's sense of isolation, his feeling of being lost in a world of sadness, can be traced back to the childhood terror caused by the death of eight infant brothers and of his fourteen-year-old brother Ernst, traumas compounded by the ill-matched marriage of his parents. Mahler's birthplace, the small town of Kalischt in Bohemia, was close to the Moravian border, both provinces of the Austrian empire, about midway between Vienna and Prague. A triple heritage—his Jewish family, German language, and Czech locality—gives some notion of the complex background from which he came. His sense of alienation was compounded by an inability to relate to any specifically national or ethnic identification. Further tragedy struck the twenty-nine-year-old musician when his parents and sister Leopoldine died. Several years later, his brother Otto, a gifted composer, committed suicide. These circumstances shaped Mahler's intense, volatile personality and to a large extent shed light on the arresting element of his monumental, complex scores, most notably the Sixth Symphony.

Historically, the symphony marks the end of the late romantic style of which Mahler, Strauss, Reger and Elgar were the last great proponents. With its wide-spun themes and open forms, with its drama and programmatic connotation, the Sixth is highly characteristic of the time of its origin. The score also holds a place as a pioneering work of orchestral expressionism, whose tone language influenced Anton Webern and Alban Berg.

Mahler completed the sketches of the symphony in September 1904, and the orchestration in May 1905. The premiere took place on 27 May 1906 at the Tonkunstlerfest in Essen, Germany. The organic unity of the symphony is assured by a simple *leitmotif* heard in all movements except

**A Work Highly
Characteristic
of Its Time**

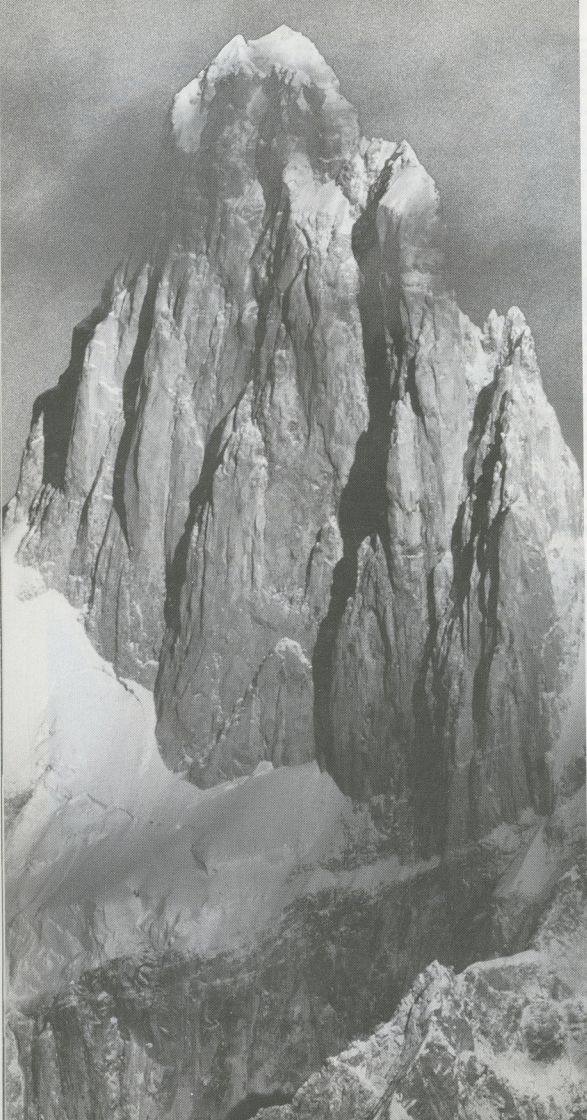

Bold.
Jubilant.
Majestic.

Nature
sculpts
with a
rough but
timeless
hand.

Paul C. Rizzo
Associates, Inc.
Energy and
Environmental
Consultants.

Minding
the Earth's
Business.



300 Oxford Drive
Monroeville, PA 15146

for the Andante The Fate motive manifest in the turn of a major triad to a minor triad usually is sounded in the trumpets and oboes.

At the outset of the first movement a sharply rhythmic motive mounts from the basses punctuated by a forceful dotted figure in the first violins Within five bars the music swells into a fierce martial theme that suggests preparation for a confrontation with destiny rather than the excitement of a military band The theme will be developed by all sections of the orchestra until it is interrupted by the grim leitmotif or motive in which trumpets and oboes sound an A-major triad, suddenly darkening the harmony to A minor above the foreboding roll of timpani and snare drums Fortissimo trumpets attack the chord only to let it die away the oboes on the other hand, approach it pianissimo increasing their dynamics to an outcry The stormy opening yields to a chorale that in turn bridges to a warmly romantic theme in woodwinds and strings This sweeping lyrical theme in F major introducing the only joyous event in the score the idealized portrait of Alma Mahler lasts briefly It blends with some of the earlier heard march motives before heading for a serene summit

A mixture of xylophone, glockenspiel and triangle result in glassy bell-like timbres Against the glitter of celesta and string tremolo cow bells (Herdenglocken) are heard During his summers in the Austrian Alps Mahler often hiked in the mountains of Tyrol, Upper Austria and Carinthia. On the lonely mountain peaks, the distant tinkling of the herd from peaceful pastures below was the last earthly sound to reach the climbing wanderer The serenity is disturbed by the return of the opening energetic Allegro and a concentrated recapitulation that jubilantly ends in the key of A major

The Scherzo with its insistent march, sharp dotted rhythms and sinister xylophone theme is clearly derived from the motivic material of the first movement The arhythmic zig-zagging motion of the children playing in the sand finds expression in measures whose alternating rhythmic patterns show Mahler's first deep excursion into polyrhythmic writing Yet even this charming old-fashioned dance is riddled with an instability that intensifies as the movement progresses Steeped in romantic irony the unsettling and rich scoring contributes to the sense of a world tottering on the brink of madness

The first printed edition places the Scherzo in second place and the Andante in third At the premiere in Essen however Mahler reversed the order of the middle movements And then in 1963, when the International Mahler Society published a new score based on Mahler's revised orchestration, it was decided to revert to the original sequence The explanation offered was that in later years Mahler himself now favored his initial ground plan

I. Allegro energico

II. Scherzo

WORKING IN HARMONY.

With acquisitions, divestitures and mergers, corporate finance is growing more complex every day. You need someone who can help you stay in tune with the changes.

At Price Waterhouse, our Corporate Financial Services group can orchestrate a plan that will work in harmony with your company's goals.

Corporate Financial Services.
Just one reason why you can expect more from Price Waterhouse.



600 Grant Street
Pittsburgh, PA 15219
412-355-7676



III. Andante

It is no coincidence that the tender Andante recalls the song 'Nun se ich woh' warum so dunkle Flammen' from the *Kindertotenlieder*. The Sixth Symphony emerged from the same creative period as the song cycle based on poetry of Friedrich Rückert and shares with it an elegiac mood and alienated message. Mahler set the slow movement in the remote far-removed tonality of E-flat major. The Andante, evolving like a romantic Lied, is based on three melodies: the first of which, sung by first violins, creates a place of repose far from the physical world. Composer Arnold Schoenberg pointed out how Mahler avoided the danger of conventionality in this simple tune by expanding it from the customary eight measure period into ten bars.

The second theme proposed by the English horn intones a melancholy lullaby, and the third is assigned to the horn. Cowbells are again heard, establishing a motivic and spiritual link with the opening movement. The idyllic music, an escape from the physical world, is chased away by a briefly stormy section. The veil lifts to a radiant E major whose brightness is short-lived as strains of the initial motives blend in the returning main tonality of E-flat.

The Finale at once reestablishes the menacing mood of earlier movements. An eddy of strings and harps leads to a passionate outburst in the first violins. By the ninth measure, the familiar drum cadence mercilessly pounds its way into our consciousness, with the now familiar abrupt shift from major to minor. One of the most compelling themes proposed in the Finale's introduction, that assigned to the horns, starting with the fourth horn somewhat hidden by the tremulous glow of bells, harp, celesta and violins.

A tempo change to an energetic Allegro ushers in a curious yet forceful march. Unexpectedly, a second brighter theme is introduced. Again, the sounds of cowbells recall Alpine serenity. But anxiety returns as the end approaches.

The longest of the four movements, the Finale's equal in duration to certain classical symphonies in their entirety. The Sixth, in fact, could be described as a 'finale symphony' with the preceding movements serving as a prelude to the drama of the last movement. Its length results in part from two repeated developments, each terminated at its height. Mahler explained the strange design of the music: 'The hero of the symphony suffers three blows from fate. The third fells him like a tree. The first and second blows fall at the climactic points of the first and second developments respectively. The third stroke coincides with the recurrence of the Fate motive, threateningly sounded by the brass for the last time.'

The somber plucked A that leads into the coda, and its more pallid restatement in the last measures, suggests a clod of dirt dropping on Mahler's coffin while four trombones crank out a slow *fugato*. Three measures before the close, an explosion erupts in the orchestra. For a last time, the timpani pounds out the fateful rhythm of calamity. The accented notes are echoed in the following measure where they sink into oblivion. ■

IV. Finale

Fugato: an imitative passage occurring in a larger work; a passage that is fugue-like but that is not itself a fugue



Quality Service Is a Symphony.

At KPMG Peat Marwick, our professionals take a classical approach to delivering quality service.

Our client service partners orchestrate the skills of audit, tax, and management consulting professionals to produce services distinguished by clarity, brilliance, and technical accomplishment.

We are proud to provide these services to many of our area's largest corporations and entrepreneurial businesses facing systems, benefits, and other taxing issues.

After nearly a century of service, we recognize that individuals are instrumental to success, but know that their greatest achievements are realized in concert.



KPMG Peat Marwick

We add value, not just numbers.

Accounting, Auditing,
Tax, and Management
Consulting Services

One Mellon Bank Center
Pittsburgh, PA 15219
(412) 391-9710

PITTSBURGH SYMPHONY



Music Director

LORIN MAAZEL

Lorin Maazel Music Director of the Pittsburgh Symphony Orchestra, is one of today's most highly acclaimed and eagerly sought conductors. He has regularly appeared at the world's leading concert and opera houses during the last thirty-five years. Maestro Maazel has conducted more than 4 000 opera and concert performances with more than 100 leading orchestras around the globe. He also has made hundreds of critically praised and award-winning recordings and has appeared extensively on European and American television. His versatility as a conductor, composer, violinist, television director and entertainer, administrator and writer has won him the respect and affection of an international public.

During his distinguished career he has held such prestigious posts as artistic director of the West Berlin Opera Company and music director of the Berlin Radio Symphony Orchestra (1965-7), music director of the Cleveland Orchestra (1972-82), principal guest conductor of the Philharmonia Orchestra of London (1976-80), general manager and artistic director of the Vienna State Opera (1982-84), and music director of the National Orchestra of France (1988-90). In September 1993 he will assume the title of music director of the Symphony Orchestra of the Bavarian Radio in Munich, a post he will hold concurrently with his PSO commitment.

Artistic leader of the PSO since 1984, Maestro Maazel's current contract with the Pittsburgh Symphony Orchestra extends through 1995-96, the Orchestra's centennial season. In this country, besides conducting the Pittsburgh Symphony in its regular subscription concerts in Heinz Hall, Maestro Maazel has taken the Orchestra to New York for appearances at the United Nations, Lincoln Center and Carnegie Hall, and on a well-received two-week tour of the southeastern United States in February 1989. Internationally he has led the Pittsburgh Symphony on a four-week European summer music festival tour in 1985 and a triumphant three-week tour of the Far East in the spring of 1987, and conducted the orchestra at the Edinburgh Festival in Scotland in August 1987. His most recent international tours with the Orchestra were an extraordinarily successful month-long trip across Europe in October 1989 and another return to the Far East in May and June of 1991.

Lorin Maazel has made hundreds of highly acclaimed recordings, including the complete Beethoven Symphonies with the Cleveland Orchestra (CBS), a Mahler cycle in Vienna (CBS), a Rachmaninov cycle in Berlin (Deutsche Grammophon) and Wagner's *Ring Without Words* with the Berlin Philharmonic (Telarc). The recipient of ten Grand Prix du Disque awards, he is presently participating in a CBS Masterworks Puccini cycle at La Scala. With the PSO he is recording a Sibelius cycle of symphonies and tone poems for Sony Classical. Maestro Maazel has become increasingly involved in television and film production, writing and directing visualizations for television of Holst's *The Planets* and Vivaldi's *The Four Seasons* (MGM).



Anything
worth
doing is
worth
doing
well.



In all we do, from Litigation to Corporate/Commercial Law
to Environmental Law to Insurance Law to Estate Planning,
winning isn't just a goal. It's an attitude.

To learn more, call for our brochure.

R&D
RILEY & DeFALICE, P.C.
Attorneys At Law

Pittsburgh. 412) 261-8300 • Philadelphia. (215) 496-8600 • Greensburg. 412) 838-1400

Lorin Maazel was born in Paris in 1930 of American parents and was brought to the United States as a child. He studied conducting with Vladimir Bakaleinikoff in Pittsburgh and at age nine he appeared as conductor at the New York World's Fair. At age sixteen Maestro Maazel entered the University of Pittsburgh where he studied philosophy and literature. Subsequently he joined the violin section of the Pittsburgh Symphony. Later while he was studying in Europe on a Fulbright Scholarship Maestro Maazel made his professional conducting debut in Italy in 1953. Six years later he achieved international status by becoming the youngest conductor and the first American in history to be invited to conduct at the Bayreuth Festival.

Notable among the innumerable decorations, honorary doctorates, recording prizes and awards for achievement with which Maestro Maazel has been honored are the Commander's Cross of Merit of the Federal Republic of Germany, the Legion of Honor of France and the Commander of the Lion of Finland. He also has been awarded the title of Ambassador of Good Will by the United Nations. He was named an honorary life member of the Israel Philharmonic in 1985 when he conducted its fortieth anniversary concert. ■



RUSSIAN LACQUER BOXES

Breathtaking!! Masterpieces!! The **Absolute Ultimate** in Collectibles!
Magnificent Hand-Painted Lacquerware direct from Russia. Also Many Artifacts

ROBERTS GALLERY

The Bourse Shops, Virginia Manor 2101 Creech Road Pittsburgh, PA. 15220 (412) 279-4223



Knows diamonds



and that's important when you're interested in buying diamonds or diamond jewelry. For there's a lot to know about diamonds. And unless you're an expert, it's well to know somebody who is. We are diamond experts. We welcome people who are interested in diamonds whether to purchase now or just to ask questions. We have diamonds and diamond jewelry of every description, size, shape and price range.

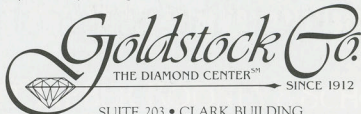

SUITE 203 • CLARK BUILDING
PITTSBURGH, PENNSYLVANIA
281 1789

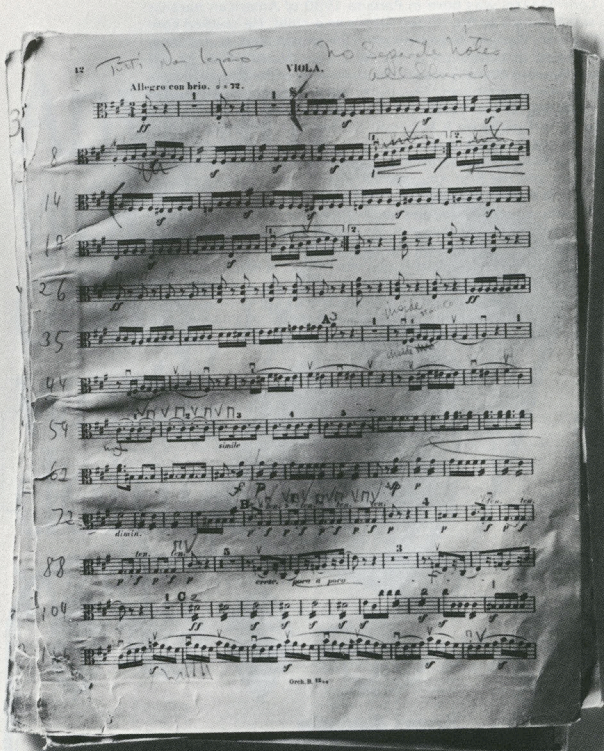

Tonight's performance brings
new meaning to the power of print.

Ketchum Advertising.

Sound Judgment.

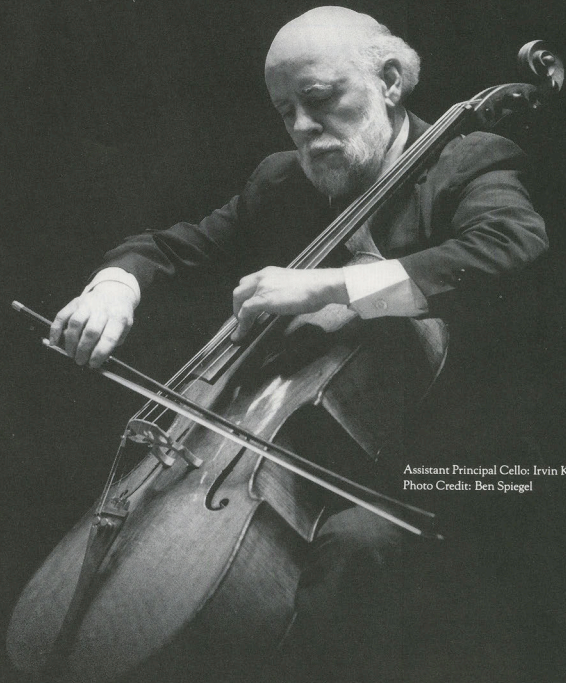

Assistant Principal Cello: Irvin Kauffman
Photo Credit: Ben Spiegel

For years, the Pittsburgh Symphony has thrived
not only on the virtuosity of its players, but also the dedication of its audience.
We applaud both for an outstanding performance.

KLETT LIEBER ROONEY & SCHORLING

A T T O R N E Y S A T L A W

ONE OXFORD CENTRE · PITTSBURGH, PENNSYLVANIA · 15219 · 412-392-2000
240 NORTH THIRD STREET · HARRISBURG, PENNSYLVANIA · 17101 · 717-231-7700

In grateful recognition...

*For the second consecutive year,
the Pittsburgh Symphony Orchestra will be
heard over American Public Radio networks.*

*Again, this series of twenty-six broadcasts is
made possible through the generosity of the
H. J. Heinz Company Foundation.*

*To Dr. Anthony J. F. O'Reilly, President,
Chairman and Chief Executive Officer
of the H. J. Heinz Company, and to the
H. J. Heinz Company Foundation,
the Pittsburgh Symphony wishes to extend
its sincere appreciation for this
significant support.*



The H. J. Heinz Company Foundation

THE PITTSBURGH SYMPHONY  LORIN MAAZEL • MUSIC DIRECTOR

PITTSBURGH SYMPHONY



Endowed Chairs

The Endowed Chairs Program was established to encourage philanthropic funding to support and enhance the mission and music of the Pittsburgh Symphony Orchestra. Gifts are made in an outright manner as well as through estate plans. Specifically the program seeks to:

- provide reliable, ongoing funding to underwrite key programs and retain outstanding musicians;
- permanently honor and associate the names of individuals and organizations with one of the world's great orchestras.

We gratefully acknowledge those who have provided these important and extraordinary gifts that enable the Pittsburgh Symphony Orchestra to provide outstanding musical performances for audiences in the community and throughout the world:

Vira I Heinz Music Director Chair

Rachel Mellon Walton Concertmaster Chair given by Mr and Mrs. Richard Scaife

Jackman Pfouts Principal Flute Chair given in memory of Mr & Mrs. Arthur Jackman

Dr William Larimer Mellon Jr Principal Oboe Chair given by Rachel Mellon Walton

Mr & Mrs. Aaron Silberman Principal Clarinet Chair

Principal Horn Chair given by an Anonymous Foundation

Martha Brooks Robinson Principal Trumpet Chair

G Christian Lantzsch and the Duquesne Light Company Principal Second Violin Chair

Cynthia S. Calhoun Principal Viola Chair

Pittsburgh Symphony Association Principal Cello Chair

Virginia Campbell Principal Harp Chair

Mr & Mrs. Benjamin F Jones, 3rd, Principal Keyboard Chair

Sylvia & Donald M Robinson Guest Conductor Chair

Milton G Hulme Jr Guest Conductor Chair given by Mine Safety Appliances Company

Howard & Nell E. Miller *Messiah* Concerts Chair

For information about how to endow a chair and other endowment opportunities please contact:

David W Christopher
President & CEO
Pittsburgh Symphony Society
Heinz Hall for the Performing Arts
600 Penn Avenue
Pittsburgh PA 15222

Bon Voyage! The PSO Departs for Europe May 18



Lorin Maazel and the Pittsburgh Symphony Orchestra serve as the city's greatest goodwill ambassadors on the international scene every time they go abroad on tour. More well-known across the world than even our champion sports teams, Maestro Maazel and the PSO this summer will make two tours of Europe, which are sure to bring the Orchestra and city even greater recognition of its rich cultural resources.

The first tour includes fifteen concerts between May 21 and June 8 in the major music capitals of Germany, Spain, Austria, France, Belgium and England. Benjamin Lees's Concerto for French Horn and Orchestra will receive its European premiere on this tour, with PSO Principal Horn William Caballero as soloist. Maestro Maazel will conduct all performances.

The second tour, under the aegis of the Old and New Indian Ways First World Festival, includes fifteen concerts between August 5 and 29 in key summer festival locations across the continent. Two of these concerts are part of Expo '92 in Seville, where the PSO will be spotlighted as one of America's foremost performing arts ensembles. This second tour will take the PSO to Santander, Merida and Mallorca, Spain; Rome, Stresa, Verona and Torino, Italy; Weisbaden

and Frankfurt, Germany; and Montreux, Switzerland. Soloists will include Wilhelmenia Fernandez, Andrew Smith, Gregg Baker and others. Maestro Maazel will again conduct all performances.

Despite the rigors of the intense concert and travel schedule, the musicians always manage to perform at their highest level, resulting in many rewards, not only for the Orchestra, but for the city of Pittsburgh as well. One of the most obvious benefits is the boost to the Orchestra's reputation

as one of the finest in the world. Some of the most discerning artists and music critics attend tour concerts, and they in turn spread the word of the cultural riches Pittsburgh has to offer. The tour also coincides with the release of recordings worldwide and provides a wonderful opportunity to promote record sales. A less obvious but very important benefit of touring is the promotion of trade and tourism in Pittsburgh. Touring also validates the Orchestra's worth at home by providing objective appraisals from some of the world's most knowledgeable sources.



Photos from the PSO's 1989 European Tour: above, Grosse Musikhalle, Hamburg, and Concertgebouw, Amsterdam; opposite page, La Scala, Milan

At the conclusion of the second 1992 European tour Lorin Maazel will have taken the PSO abroad on seven occasions

- To the Far East in 1987 and 1991
- To Europe in 1985 and 1989
- To the Soviet Union and Poland in 1989
- To the Edinburgh Festival in 1987

The PSO began touring in 1947 and will have completed thirteen international tours at the end of the 1991-92 season

The PSO is grateful to Mine Safety Appliances Company USAir and Contraves USA, Inc., without whose sponsorship the first 1992 tour would not be possible



European Tour Repertory: May 21 through June 8

BARTOK	Suite from <i>The Miraculous Manderin</i> Op 19
DVORAK	Symphony No 7 in D minor Op 70
BENJAMIN LEES	Concerto for French Horn and Orchestra (European premiere), William Caballero soloist
MAHLER	Symphony No 6 in A minor
MOZART	Overture to <i>The Impresario</i>
MOZART	Symphony No 39 in E-flat major K. 543
RACHMANINOV	Symphony No 3 in A minor Op 44
SIBELIUS	Symphony No 1 in E minor Op 39
STRAVINSKY	<i>Song of the Nightingale</i>

European Tour Itinerary: May 21 through June 8

Thursday	May 21	Grosse Musikhalle Hamburg
Friday	May 22	Philharmonie im Gasteig Munich
Saturday	May 23	Alte Oper Frankfurt
Sunday	May 24	Theatre des Champs-Elysees Paris
Tuesday	May 26	Auditorio de Nacional de Musica, Madrid
Wednesday	May 27	Auditorio de Nacional de Musica
Thursday	May 28	Auditorio de Nacional de Musica
Friday	May 29	Palau de la Musica Catalana, Barcelona
Sunday	May 31	Grosser Musikvereinsaal Vienna
Monday	June 1	Kultur-und Kongresszentrum Liderhalle Hegel Saal Stuttgart
Tuesday	June 2	Beethovenhalle Bonn
Wednesday	June 3	Palais des Beaux-Arts, Brussels
Friday	June 5	Symphony Hall International Conven- tion Centre Birmingham
Saturday	June 6	Symphony Hall International Conven- tion Centre, Birmingham
Monday	June 8	Royal Festival Hall Southbank Centre London

**"[The] orchestra
is marvelous. It
is an orchestra
which makes
you feel that it
can play any-
thing you wish.
Without any
doubt it can be
placed at the
same level as
the orchestras
from Chicago
and Boston,
which are the
American top
orchestras."
NST,
Amsterdam,
the Netherlands**

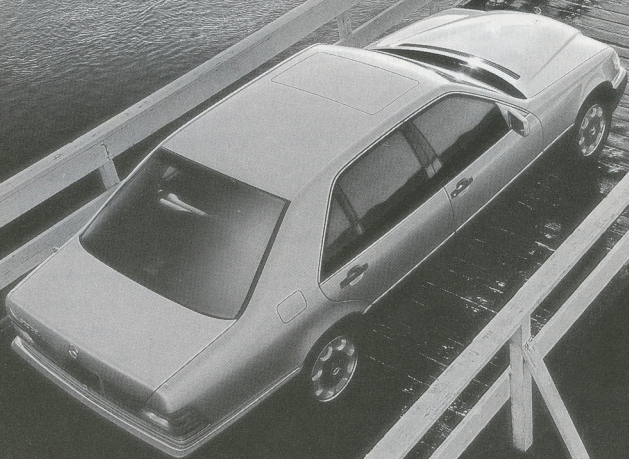

YOU ARE INVITED TO THE PERFORMANCE OF YOUR LIFETIME.

We are proud to present the Mercedes-Benz S-Class sedans for 1992. Each a masterful variation on the best that Mercedes automotive engineering has ever envisioned. Each an astonishing example of what the Mercedes driving experience can be.

Visit your Mercedes-Benz dealer soon. And enjoy an experience that could justly be called The Test Drive of Your Lifetime



Like no other dealers in the world.

THE WESTERN PENNSYLVANIA MERCEDES-BENZ DEALERS.

ASCOT IMPORTED CARS, INC.
SEWICKLEY, PA
741-3300

WETZEL MOTOR WORKS
PITTSBURGH, PA
681-6000

COCHRAN MOTORS, INC.
BUTLER, PA
586-2886

JOHN SISSON MOTORS, INC.
WASHINGTON, PA
223-8600

BUD SMAIL LINCOLN MERCURY, INC.
GREENSBURGH, PA
837-4210



FASHION JOINS The ARTS

SEPTEMBER 15, 16, 17, 18, 19

A Luncheon and Fashion Show
for the benefit of

Civic Light Opera
Audrey Koperek, Chairman

Pittsburgh Ballet Theatre
Jeanne Pleva, Chairman

Pittsburgh Opera
Marya Hart, Chairman

Pittsburgh Public Theater
Barbara Prine, Chairman

Pittsburgh Symphony
Carol Halpern, Chairman

For further information, please call 553-8641
Tickets \$60

horne's



Listening to car horns
in traffic and
angry shouts over
parking spaces



is one musical
you can do without.

***ET*Transit**

AEG WESTINGHOUSE • PIT
CORPORATION • H.J. HEIN
PITTSBURGH SYMPHONY S
ALCOA • REED SMITH SHA
INC. • AMWAY CORPORA
INTERNATIONAL • KETCHU
MILES INC. • ROYAL EMBAS
WESTINGHOUSE ELECTRIC
INTERIOR • USX CORPORA
ATIONAL BANK • DAVY M
ERSITY OF PITTSBURGH
ED INVESTORS • W
ON • PENN STA
PPG IND

WORLD CLASS SERVICES WORLD CLASS CLIENTS

Translations
Language Training
Country Briefings
Cross-Cultural Programs

THE
LANGUAGE
CENTER 

313 Sixth Avenue • Pittsburgh, PA 15222
412-261-1101



The 1992-93 Pittsburgh Symphony Season offers you the chance to escape from the frazzled world to Heinz Hall!

The Pittsburgh Symphony offers you romantic evenings of passion and beauty

We provide a healthy dose of elegance, splendor and serenity for an all too chaotic world.

This cassette features exciting interviews with next season's superstar conductors and soloists including. **Music Director Lorin Maazel, Leonard Slatkin, Charles Dutoit, André Previn, Elmar Oliveira and Lynn Harrell.**



Sit back, relax and hear how the Pittsburgh Symphony is the perfect escape from the hassles of everyday life

If you would like us to mail you a **FREE** copy of our *Guide to the 1992-93 Season*, please complete the information below

Mail to: Pittsburgh Symphony
Marketing Department
600 Penn Avenue
Pittsburgh, PA 15222
Or

Name _____
Address _____
City State, Zip _____
Phone day) _____ (evening) _____

Stop by one of our Subscription Tables in the Grand Lobby or on the Grand Tier

All information must be completed for you to receive a tape.

☐ **Yes, I'm interested in the Pittsburgh Symphony's 1992-93 Season.** Please send me a **FREE** copy of the Pittsburgh Symphony's *Guide to the 1992-93 Season!*

THE PITTSBURGH SYMPHONY  LORIN MAAZEL • MUSIC DIRECTOR

Always
The Best
Seats In
The House.

WOED-FM 89.3

Voice of The Pittsburgh Symphony

PITTSBURGH SYMPHONY



Sustaining Fund Donors

The Pittsburgh Symphony Society is grateful to the following for their generous support of the Annual Sustaining Fund.



THE CHAIRMAN'S CIRCLE

Anonymous

Mr * & Mrs. James F Compton
Mrs. H. J. Heinz II
Sen * & Mrs. H. John Heinz III
Mr & Mrs. Henry L. Hillman
Mr & Mrs. Michael D. La Bate
Mr & Mrs. James E. Lee
Maestro & Mrs. Lorin Maazel
Mr & Mrs. Richard P. Simmons
Mr & Mrs. G. J. Tankersley
Mrs. John F. Walton



THE MAESTRO'S CIRCLE

Maestro & Mrs. Lorin Maazel
Honorary Chairmen

Anonymous (4)

Mr & Mrs. James R. Agrad
Mr James R. Aiello
Mrs. Charles V. Baltic, Jr
Mr & Mrs. Eugene J. Barone
Mr & Mrs. John Kevin Barry
Mr & Mrs. Robert C. Barry
Mr & Mrs. Allen H. Berkman
Mr & Mrs. Benno Bernst
Mr & Mrs. G. Joseph Berwanger
Mr & Mrs. William Block, Sr
Mr * & Mrs. Edwin Bogner
Mr Frank M. Brettholle
Mr & Mrs. Dixon R. Brown
Dr & Mrs. John A. Burkholder
Mr & Mrs. Frank V. Cahouet
Mr & Mrs. Joseph L. Calihan
Mr Philip Chosky
Mr. & Mrs. David W. Christopher
Mr & Mrs. Eugene S. Cohen
Mr * & Mrs. Sholom D. Comay
Mr & Mrs. George A. Davidson, Jr
Mr & Mrs. James Delligatti

Mr & Mrs. James O'Hara Denny
Mr & Mrs. Robert A. dePalma
Mr & Mrs. Thomas J. Donnelly
Mr & Mrs. Robert H. Drysdale
Mr Robert Eberly
Mr & Mrs. Russell A. Eberly
Mr & Mrs. Richard D. Edwards
Mrs. Leon Falk, Jr
Mr & Mrs. Milton Fine
Mr & Mrs. R. Derek Finlay
Mr Carl B. Frankel
Mr William H. Genge
Mr & Mrs. Robert J. Glatz
Mr Robert I. Glimcher
Miss Alice R. Grafner *
Mr. & Mrs. Carl G. Grefenstette
Mr. & Mrs. Lawrence Gumberg
Mr & Mrs. N. John Hall
Mr & Mrs. William Stucki Hansen
Mr Joseph A. Hardy III
Mr & Mrs. Benson G. Henderson II
Mr & Mrs. Robert S. Kahn
Mr * & Mrs. Joseph M. Katz
Mr Marshall P. Katz
Mr & Mrs. Robert J. Kavanaugh
Mr John A. Kincaid, Jr
Mr & Mrs. Dominic King
Mr & Mrs. William H. Knoell
Mrs. Thomas J. Lewis
Marvin & Penina Lieber
Mr George D. Lockhart
Mr E. D. Loughney
Dr & Mrs. George J. Magovern
Mr & Mrs. Egon Marhoefer
David & Diane Marshall
Mr & Mrs. Thomas Marshall
Mr & Mrs. Anthony F. Mastro
Mr & Mrs. J. Robert Maxwell
Mr Foster McCarl, Jr
Mr & Mrs. J. Sherman McLaughlin
Mrs. William A. Meyer
Mr & Mrs. Adam S. Monks
Mr & Mrs. Paul J. Mooney
Mr & Mrs. Donald Moritz
Mrs. Laurene S. Morris
Mr & Mrs. Gordon E. Neuenschwander
Mr & Mrs. Thomas H. O'Brien
Dr & Mrs. Ronald L. Pacifico
Mrs. Melvin G. Patton
Mr & Mrs. D. Grant Peacock
Mr & Mrs. Nicholas V. Petrou
Mrs. William B. Pierce
Mr & Mrs. Milton Porter
Mr Richard E. Rauh
Tom & Cindy Ritchey
Mr & Mrs. Donald Robinson
Mr & Mrs. Harold Robinson
Mrs. William R. Roesch
Mr Peter Rossin
Kathleen & Brock Rowley

Mr & Mrs. Stanley C. Ruskin
Mr & Mrs. John T. Ryan, Jr
Dr & Mrs. Rolf L. Schapiro
Mr Seth E. Schofield
Mr & Mrs. Michael R. Schwab
Karen & David Shapira
Mr & Mrs. Aaron Silberman
Mr & Mrs. Joel Spear, Jr
Mr. Howard R. Spicher Jr.
Mr. * & Mrs. James B. Tito, Sr
Mr & Mrs. Gideon Toeplitz
Mr. & Mrs. Jeremy C. Treherne-Thomas
Mr & Mrs. Gerald J. Voros
Mr. & Mrs. Robert A. Walsh
Dr & Mrs. Konrad M. Weis
Mr & Mrs. Daniel J. Whelan
Myron P. & Sara C. Wiegand
Mr & Mrs. James A. Wilkinson
Mr & Mrs. James L. Winokur
Mr & Mrs. Lisle A. Zehner



THE PRESIDENT'S CIRCLE

Anonymous (15)

Barbara and Marcus Aaron II
Mr. & Mrs. Goerd K. Abel
Mr & Mrs. J. R. Abraham III
Mr & Mrs. Ted E. Ackmann
Ms. Jane A. Adamson
Mr & Mrs. Edward A. Aiello
Mr & Mrs. James H. Alexander
Dr Tom Allen
Mr & Mrs. Andrew Aloe
Mr & Mrs. Paul H. Alvarez
Dr & Mrs. Clement Anderson
Mr Paul V. Anderson



Dr. Michael Nieland and
Andres Cardenes

British Airways has a daily direct to London that runs along these lines.



With 164 destinations worldwide, British Airways carries more international travellers to more places than any other airline. It's yet another British Airways exclusive. And just what you'd expect from the world's favourite airline. For more information on our daily direct flights from Pittsburgh to London, contact your travel agent or call British Airways at 1-800-AIRWAYS.

BRITISH AIRWAYS

The world's favourite airline.®

SUSTAINING FUND DONORS . . . continued



Isaac Barpal

Mr & Mrs. Jerome Apt Jr
Mr Fred Babcock
Dr & Mrs. Bicher Barmada
Dr Isaac R. Barpal
Mr & Mrs.* Elmer C. Bennitt
Mr Michael E. Bielski
Mr Michael J. Boberschmidt
Mr Leo Borg
Dr Carole B. Boyd
Mr & Mrs. William A. Boyd
Mr & Mrs. William Boyd, Jr
Mr & Mrs. Robert Bozzone
Mr Myron D. Broff
Mr & Mrs. H. Eugene Burns
Mrs. Charles T. Campbell
Dr & Mrs. W. J. Canady
Mr & Mrs. E. V. Clarke, Jr
Mr & Mrs. Carl A. Cohen
Mr & Mrs. Morton DeBroff
Mr Armand C. Dellovade
Mrs. Peter Denby
Dr & Mrs. James Dill Jr
Mr & Mrs. Richard DiSalle
Mrs. Philip d'Huc Dressler
Mr & Mrs. William T. Duboc
Mr Frank R. Dziama
Mrs. Jane M. Epstine
Mr William R. Evans
Mr Frank B. Fairbanks
Clyde E. & A. Judith Fearer
Bill & Anna Belle Few Jr
Mr Arthur G. Fidel
Dr & Mrs. Julius A. Fino
Mr & Mrs. John H. Fooks
Mr & Mrs. Donald H. Freas
Mr & Mrs. Edwin H. Fritz
Dr & Mrs. Stephen Froman
Mr Frank B. Fuhrer
Mr & Mrs. Dix Gedney
Carl & Marlene Geier
Dr & Mrs. Lawrence Gipson
Mr & Mrs. Kenneth Goldsmith
Mr & Mrs. Frank L. Grebowski
Mr & Mrs. Charles L. Griswold
Mr C. Fred Hachmeister
Mr & Mrs. Irving J. Halpern
Mr & Mrs. Charles Harff
Mrs. E. N. Haskell
Mr W. Stan Hays
Mr Robert Heaton
Dr & Mrs. Stanley Hirsch
Charlie & Mia Hitson
Mr & Mrs. Lawrence G.
Hofmann, Jr
Mr James P. Hollihan
Mr & Mrs. John T. Howat, Jr
Mrs. Milton G. Hulme, Jr
Mr & Mrs. Torrence M. Hunt, Sr
Mr & Mrs. Torrence M. Hunt, Jr
Mr & Mrs. William E. Hunt

Dr & Mrs. F. G. Hurite
Mrs. John H. Jackson Jr
Eugene F. & Margaret M. Jannuzi
Glen & Lavonne Johnson
Mr & Mrs. Curtis E. Jones
Ms. Elizabeth W. Jones
Dr and Mrs. Peter D. Kaplan
Mr Sid Kaplan
Miss Virginia Kaufman
Mr & Mrs. Arthur J. Kerr Jr
Mr & Mrs. William S. Knowles
Mr A. George Kohl
Mr & Mrs. Claude F. Kronk
Dr Dean E. Kross & Ms. Sue
Friedberg
Dr & Mrs. James W. Krugh
Dr & Mrs. Peter J. Kyne
Mr & Mrs. Paul Edward Lego
Mr & Mrs. Aaron P. Levinson
Mrs. Mahlon E. Lewis
Ms. Elaine K. Light
Mr & Mrs. Jerome Lombardi
Mr & Mrs. Howard M. Love
Mr & Mrs. Charles H. Lytle
Mr & Mrs. Lincoln Maazel
Dr & Mrs. George J. Magovern, Jr
Dr & Mrs. Joseph A. Marasco, Jr
Mr & Mrs. Eugene A. March
Mr & Mrs. Sheldon Marstine
Mr & Mrs. Andrew W. Mathieson
Mr & Mrs. Bruce A. Maxwell
Mr & Mrs. Bruce McGough
Mr & Mrs. Martin G. McGuinn
Dr & Mrs. James McMaster
Mr Donald C. McVay
Mr & Mrs. William Metcalf III
Dr Linda Miketic & Family
Mr Luther Miller
Mr & Mrs. Raymond J. Miller
Thomas Miller & Mayte Godoy
Mr and Mrs. James A. Mitch
Mr and Mrs. James S. Moore
Ms. Sally A. Munro
Mr & Mrs. John H. Mussler Jr
Dr Michael L. Nieland
Mr & Mrs. Francis B. Nimick, Jr
Mr. & Mrs. George C. Oehmler
Mr & Mrs. David B. Oliver II
Mr & Mrs. Timothy E. Parks
Mr & Mrs. Richard B. Patton
Mrs. Evelyn B. Pearson
Mr & Mrs. Werner Philipp
Mr & Mrs. Donald J. Povejsil
Mrs. Gwilym Price, Jr
Mr & Mrs. Frank E. Rath
Audrey & Charles Reichblum
Dr & Mrs. George S. Richardson
Mr Charles Robinson

Mr & Mrs. Frank Brooks Robinson
Mr & Mrs. James J. Rodgers
Mr & Mrs. William F. Roemer
Mr & Mrs. Daniel M. Rooney
Mr & Mrs. Michael Rosenfield
Dr & Mrs. Richard C. Ruffalo
Mr Leo P. Russell
Dr & Mrs. E. Ronald Salvitti
Mr & Mrs. Stanley G. Schaffer
Mr & Mrs. Leonard L. Scheinholtz
Mr & Mrs. Edward H. Schoyer
Mr Steve Schwarzwaelder
Mr Bart J. Shakarian
Mr Charles Sheftic
Mr George R. Shifler
Mr & Mrs. Herbert J. Shure
Mr & Mrs. Wayne Sillman
Mr & Mrs. Edward J. Slack
Mr & Mrs. Thomas J. Smith
Mrs. William L. & M. Susan Smith
Mr & Mrs. Christian M. Snavelly
Mr & Mrs. William R. Solomon, Jr
Mr & Mrs. A. Lawrence Spencer
Ms. Jacqueline Spinak
Mr William N. Steitz
Dr & Mrs. Leonard A. Stept
Dr & Mrs. William Stept
Theodore & Elizabeth Stern
Miss Dolores Strimple
Mr & Mrs. W. Bruce Thomas
Mr & Mrs. Steven C. Thomas
Mr & Mrs. Paul H. Titus
Dr David M. Toney
Dr Edward A. Torba
Mr & Mrs. Milan Turk
Mr & Mrs. David F. Tuthill
Dr & Mrs. Roger E. Vega
Mr & Mrs. Charles E. Vogel
Dr & Mrs. Clyde E. Vogeley
Mr. & Mrs. Lawrence M. Wagner
Mr & Mrs. Mason Walsh, Jr
Mr Raymond John Wean, Jr
Mr. William H. Webb
Mr & Mrs. James H. Weber
Dr Paul Irving Weiss
Mrs. Thomas L. Wentling
Mr & Mrs. James Whitcomb
Mr & Mrs. S. Donald Wiley
Mr & Mrs. L. Stanton Williams
Mrs. Margaret C. Woodbury
Mr & Mrs. William V. Witt
Mr Larry Young
Mr & Mrs. Roger Zanitsch
Dr & Mrs. Reuben Zemel
Miss Sallie J. Zoerb
Mr & Mrs. Guy A. Zoghby

*Deceased



Shlomo Mintz,
Eduardo Mata,
Tom Miller
Mayte Godoy

Individual listings complete as of April 21, 1992. Please alert us to errors or omissions by calling 392-3190. Listings are updated periodically throughout the season.

We're looking for a Smart Marketing Director.

For over eighteen years, Art Group Design has been producing some of the most exciting sales promotion, packaging and direct mail campaigns in the city

We've worked for some of the country's brightest and most creative marketing directors—from concept to print. With a few simple rules: creativity, service, and a desire to make your job as worry free as possible.

Our reputation for turning complicated projects into successful campaigns almost overnight and sometimes *literally* overnight is recognized by marketing directors who know the true meaning of the word service.

Those same marketing directors know our fee structure and expediency can not be matched by the large agencies. Yet we still provide the same outstanding creative services.

So, if *you're* a smart marketing director, looking to increase your creative capabilities at the same time you cut costs, call us.

Have us prove ourselves—
and prove just how smart you really are.

Art Group Design
1139 Penn Avenue, Pittsburgh, PA 15222
Tel. 412/391-3990 Fax. 412/391 7962



Concertmaster's Circle

Anonymous 11

Dr & Mrs. Ernest L. Abernathy
Mr & Mrs. Arthur H. Andersen
Mrs. Letitia M. Andree
Mr John E. Angle
Mr & Mrs. Ralph C. Auchenbach
Mrs. Robert P. Babcock
Mr & Mrs. Robert Barensfeld
Mr Robinson Barker
Mr Richard Barney
Dr & Mrs. John Bauer
Mr & Mrs. John Bayer
Mr & Mrs. Rudy A. Benedetti
Dr Nancy H. Bright
Mr & Mrs. Charles F. Broadrick
Mr Alan M. Brown
Mr & Mrs. David Brownlee
Mrs. William H. Burchfield
Mr Edward Campbell
Mrs. Robert D. Campbell
Mr & Mrs. A. J. Cardamone
Mr & Mrs. William R. Caroselli
Mr & Mrs. G. Richard Carrick
Mr & Mrs. Jarvis B. Cecil
Mrs. Henry Chalfant
Mr & Mrs. J. Mabon Childs
Mr William M. Conner
Mr Alfred de Jaeger
Drs. Thomas & Katherine Detre
Mr & Mrs. P. J. Dieringer
Mr William Dietrich
Mr Donald R. Donell
Rev & Mrs. James K. Donnell
Mr & Mrs. Richard S. Dorfzaun
Mr John J. Driscoll
Mr William Duckworth III
Mr & Mrs. Robert D. Duncan
Mr & Mrs. Robert Engel
Mr Bruce L. Ensinger
Ms. Mildred K. Fincke
Mrs. Benjamin Fisher
Dr & Mrs. Don L. Fisher
Mr & Mrs. Herbert A. Fleck
Mr L. B. Foster
Mr & Mrs. John J. Forebaugh
Mr & Mrs. Henry J. Gailliot
Mr Edward A. Gamble
Mr Henry S. Gaston
Mr Roy V. Gavert, Jr
Mr & Mrs. Arthur Goeschel
Mr Stanley Goldmann
Mr & Mrs. Milton S. Gottlieb
Mr & Mrs. Stephen W. Graffam
Suzanne Grant & Douglas Owen

David & Nancy Green
Mr & Mrs. Robert E. Griffin
Mr & Mrs. Henry E. Haller Jr
Mrs. J. Sidney Hammond
Mr & Mrs. W. Gregg Hansen
Mr & Mrs. William S. Hart
Mr & Mrs. William W. Henderson
Drs. Marc Hoffman & Janis Reed
Dr & Mrs. John Hoyt
Mrs. Henry A. Jackson, Jr
Mr & Mrs. Robert A. Jaeger
Mr & Mrs. Paul R. Jenkins
Mr Frederick H. Jones
Mr Hugh D. Joyce
Dr Frank Kacher
Mr & Mrs. Leo A. Keevican, Jr
Ms. Joan M. Kennedy
Mrs. Anne Knoell
Mrs. H. L. Koerner
Mr & Mrs. Seymoure Krause
Mr Dave Lebec
Mrs. Geraldine B. Livingston
Dr & Mrs. Jon C. Lloyd
Mr Peter Luistro
Ms. Rosemary M. Lydell
Mr Jay D. Lyle
Mary Lane MacVay in memory of
Clyde T. MacVay
Mr & Mrs. Eugene F. Maloney
Mr & Mrs. Jerry McAfee
Mr & Mrs. Lawrence J. McCabe
Dr & Mrs. Jonathan McClure
Ms. Lynne McConnell
Mrs. Fred J. McCoy
Dr & Mrs. T. W. McCreary III
Mrs. W. J. McCune
Mr & Mrs. S. E. McMurray
Mr Sam Michaels
Mr & Mrs. Wayde Miller Jr
Mr & Mrs. Frank W. Moore
Mr & Mrs. Lewis W. Morgan
Mr & Mrs. Perry E. Morrison
Mr & Mrs. Thomas Murphy
Mr & Mrs. Thomas J. Murrin
Dr & Mrs. Richard Myerowitz
Mr Terry Myhrer
Mr G. William Nagel
Mr & Mrs. Norman J. Napier
Ms. Patricia Nichols
Mr Charles S. Nimick
Mr Elliott S. Oshry
Dr T. A. Osial, Jr and
Virginia I. Cook

Dr & Mrs. Arthur Palmer
Miss Lisa R. Patton
Mr & Mrs. John L. Phillips
Mr Judd N. Poffinberger
Hon. & Mrs. T. W. Pomeroy Jr
Mr Ronald Radzanowski
Mr Thomas E. Reed
Ms. Yvonne V. Riefer
Mr & Mrs. W. F. Rockwell, Jr
Mr & Mrs. James P. Rooney
Mr & Mrs. Leonard Rudolph
Mr & Mrs. Harold J. Ruttenberg
Mr & Mrs. H. Parker Sharp
Dr & Mrs. Edward R. Schatz
Mr & Mrs. J. Paul Scheetz
Mr & Mrs. John Schurko
Dr Edward R. Seitz
Dr & Mrs. Peter E. Sheptak
Dr & Mrs. William K. Sieber
Mrs. H. Lea Simonds
Mr. & Mrs. Rolan R. Sims
Mr Charles Steenbergen
Dr & Mrs. Michael Steinfeld
Dr & Mrs. Edward H. Stullken, Jr
Dr & Mrs. Kamthorn
Sukarochana
Mr C. J. Sylak, Jr
Mr & Mrs. George A. Taaffe
Mr & Mrs. Peter Taucher
Dr & Mrs. Irwin S. Terner
Murray & Cecyl Thaw
Mr M. W. Thoburn, Jr
Mr & Mrs. Thomas Thoburn, Jr
Mr & Mrs. Robert Timmerman
Mr Ronald R. Tisch
Mr & Mrs. William T. Tobin
Dr & Mrs. Jack K. Vandervort
Miss R. G. Vanhalanger
Mr & Mrs. Charles R. Volk
Ms. Edith H. Vontacky
Mr James M. Watson
Mr & Mrs. David L. Watters
Mr Charles Weber
Mr & Mrs. Ronald Weigel
Mr & Mrs. Dale Weisenstein
Mr & Mrs. Ephraim Werner
Mr & Mrs. Robert S. Whiteside
Mr & Mrs. Frank L. Wiegand III
Mr & Mrs. A. M. Wiggins
Dr & Mrs. Jack E. Wilberger Jr
Mr & Mrs. Bruce Wilderoter
Mrs. John W. Wilson
Dr & Mrs. Charles L. Winek
Mrs. Margaret C. Woodbury

Individual listings complete as of April 21 1992 Please alert us to errors or omissions by calling 392-3190. Listings are updated periodically throughout the season.

An architecturally stunning setting...
a world-renowned symphony... great masterpieces
of musical composition -- all sights and sounds
of production mastery.



*Accept nothing less for
your corporate communications.*

P M I

PRODUCTION MASTERS, INC.®

We're Production Masters,
providing a full range of
video production services
for the corporate and
commercial markets.

321 First Avenue
Pittsburgh, PA 15232
412-281-8500

834 North 7th Avenue
Phoenix, AZ 85007
602-254-1600



The Pittsburgh Symphony Society The Inspiration of a Great Performance

Success requires financing. The Annual Sustaining Fund Campaign is a vital component of The Pittsburgh Symphony's operating budget. The Pittsburgh Symphony Society enthusiastically applauds the companies, business donors, and program sponsors that support the Corporate Annual Sustaining Fund at \$500 and above

Diamond Circle \$40,000 +

H Heinz Company
Foundation

USAir Group, Inc.
USX Corporation

Westinghouse Electric
Corporation

Platinum Circle \$25,000 to \$39,999

Alcoa Foundation
Bell of Pennsylvania

Consolidated Natural Gas Co.
Mellon Bank

Pittsburgh National Bank
SmithKline Beecham

Gold Circle \$10,000 to \$24,999

Allegheny Ludlum
Corporation
Blue Cross of Western
Pennsylvania

Giant Eagle Inc.
Ketchum Communications, Inc.
Miles Inc. Foundation
MSA

Morgan Stanley & Co.
PPG Industries Foundation
Price Waterhouse
Rockwell International

Silver Circle \$5,000 to \$9,999

Aristech Chemical Corporation
Calgon Carbon Corporation
CONSOL Inc.
Contraves USA
Deloitte & Touche

Dollar Bank
Equitable Resources Inc.
Federated Investors
Integra Financial Corporation
Novell Inc.

Reed Smith Shaw & McClay
Retail Merchants Association
of Pittsburgh
Shearson Lehman Brothers Inc.

Bronze Circle \$2,500 to \$4,999

A O Management
Corporation
AEG Westinghouse
Transportation Systems Inc.
Arthur Andersen & Co.
AT&T Foundation

Buchanan Ingersoll
Columbia Gas of PA, Inc.
Coopers & Lybrand
Equitable Resources Inc.
Ernst & Young
Geyer Printing Company Inc.

Industrial Energy Services Co.
Kirkpatrick & Lockhart
KPMG Peat Marwick
Marsh & McLennan, Inc.
Sargent Electric Company
Tenser Phipps & Leeper

Pewter Circle \$1,000 to \$2,499

A.E. Deeds Associates, Inc.
Alexander & Alexander Inc.
American Road Line
Andrew J. Skirpan
Funeral Home
Applied Industrial
Materials Corp
Argall Management Inc.
Atlas Railroad
Construction Co.
Beckwith Machinery
Company
Bell Federal Savings and Loan
Brandywine Asset
Management nc.
Cabot Oil & Gas Corporation
Calgon Corporation
Columbia Management
Associates
Cyclops Corporation
Deluxe Check Printers
Dick Corporation
Dickie, McCamey & Chilcote
Dick's Diner Corporation
Digital Equipment Corporation
continued on page 1475

Diversified Evaluation
Company
Dunn Corporation
Eichleay Foundation
Enamel Products & Plating
Fair Oaks Foundation Inc.
Foreman & Bashford
Architects
Genix Corporation
Grigsby, Gaca & Davies, P C
Heffren-Tillotson Inc.
IBM Corporation
Jennison Associates
Capital Corp
Kelly Hardware
Laughlin Funeral Directors
Liberty Mutual Insurance Group
Lincoln Property Company
Markovitz Enterprises, Inc.
Master Merchandiser's Inc.
Matthews International
Corporation
McCarl's Inc.
MECO International Inc.

NAMSCO Plastics
Industries Inc.
National Intergroup Inc.
Observer Publishing Company
Papernick & Gefsky
Parker Plastics Corporation
Parker/Hunter Incorporated
Pedersen & Pedersen
Peter Zikos Insurance
Pittsburgh Corning Corporation
Pittsburgh Post Gazette
Quik-Print Inc.
R Sims Associates
Respironics Inc.
Rochester & Pittsburgh Coal
RTR Business Products, Inc.
The Salomon Foundation Inc.
Shreiber Industrial
Development Co.
Shasta Holdings Company
Spang & Company
Trombino Piano Gallerie
Wean Incorporated
William M. Mercer Inc.



SmithKline Beecham *Consumer Brands*

proud sponsor of

"Symphony for Seniors"



Partner \$500 to \$999

Avalotis Painting Co. Inc.
 Baierl Chevrolet Inc.
 Burt Hill Kosar Rittelmann
 Charles S. & Mary Coen
 Family Foundation
 Cianflone Scientific
 Instruments Corporation
 Clean Textile Systems Inc.
 Cold Comp.
 Crucible Research Center
 Della Femina McNamee Inc.
 Delta International
 Machinery Corp.
 Direct Mail Service Inc.
 Edgewater Corporation
 F. Tambellini Inc.

Geissler Inc.
 Hallmark Advertising Inc.
 Harbison-Walker Refractories
 Hoechstetter Printing
 Industrial Gasket & Shim
 ITT Hartford
 J. Pieger Company
 Johnson & Higgins of PA Inc.
 Landmark Savings Association
 LiTel Communications Inc.
 MacLachlan Cornelius
 & Filoni Inc.
 Metaltech
 Modern Reproductions Inc.
 Orbital Engineering, Inc.
 Ray Kallner Insurance Co.

Rippl Printing Company
 Robinson Industries, Inc.
 Ruth's Chris Steak House
 Sarris Candies, Inc.
 Scott Metals Inc.
 Shannon Construction Co.
 Snyder Associated Companies
 Stouffer Corporation Fund
 Tronex Incorporated
 Turner Dairy Farms
 United Oil Company
 Volk, Frankovitch, Anetakis,
 Recht, Robertson &
 Hellerstedt
 Washington Institute
 of Technology

Corporate Sponsors of Special Series/Projects

<i>'Summer Casual Concerts '91'</i>	Arts and Entertainment Cable Network
<i>'Free Summer Parks Concerts Series</i>	TCI of Pennsylvania
<i>American Public Radio Broadcasts</i>	Equibank
<i>Mercedes Great Performers Series</i>	H. Heinz Company Foundation
<i>'Open Rehearsals</i>	Mercedes-Benz of North America, Inc.
<i>'SmithKline Beecham Symphony for Seniors Series</i>	Shearson Lehman Brothers Inc.
	SmithKline Beecham

Corporate listings complete as of February 1, 1992. Please alert us to errors or omissions by calling 392-4842.

PRIVATE FOUNDATIONS AND TRUSTS

The Claude Worthington
 Benedum Foundation
 The Charles S. and Mary
 Coen Family Foundation
 The Eberly Foundation
 The Eden Hall Foundation
 Mary McCune Edwards
 Charitable Trust
 Ann & Gordon Getty
 Foundation
 The Hearst Foundation Inc.
 Howard Heinz Endowment

Vira I. Heinz Endowment
 M. Hopwood Charitable Trust
 Milton Hulme Charitable Trust
 The Hunt Foundations
 The Mary Hillman Jennings
 Foundation
 The Earl Knudsen Charitable
 Foundation
 The Richard King Mellon
 Foundation
 The W. I. Patterson
 Charitable Foundation

The Pine Road Fund of
 The Pittsburgh Foundation
 The William Christopher and
 Mary Laughlin Robinson
 Fund of The Pittsburgh
 Foundation
 The Norman C. Ray Trust
 The Mrs. William R. Scott Fund
 of The Pittsburgh
 Foundation
 The Robert and Mary
 Weisbrod Foundation

PITTSBURGH SYMPHONY



Heinz Hall Directory

An **attended CHECK ROOM** is open in Regency Room II on the Lower Level during the winter. Coin-operated lockers are located on the Grand Tier, Upper Grand Tier, and Lower Levels.

The **EMERGENCY** register book is located in the Entrance Lobby immediately to the right of the doors. Please turn off pagers and electronic watches during the performance, and notify your contact of the emergency phone number: **392-4856**.

In accordance with city ordinance, **SMOKING in Heinz Hall is limited to the Grand Tier Lounge only**. All other public areas, including all restrooms, are non-smoking areas.

REFRESHMENT bars are located in the Garden Room on the main floor and in the Overlook Room and the Lounge on the Grand Tier level. Intermission beverages may be ordered before performances. Beverages are not permitted in the auditorium or outside the bar areas.

RESTROOMS are located on all levels of the Hall; additional ladies lounges are located off the Garden Room and the Overlook Room. Wheelchair-accessible restrooms are on the Main Floor only.

FIRE EXITS, to be used **ONLY** in case of emergency, are clearly marked on all levels.

TELEPHONES are located in the Entrance Lobby. In the Ticket Lobby there is a telephone accessible to wheelchair patrons.

An **ELEVATOR** serving several levels of the Hall is located opposite the Grand Staircase.

The **HEINZ HALL GARDEN** is open to all audience members during good weather through the Garden Room.

The **STAGE AREA** is limited to performers, staff, and authorized visitors.

In consideration both of performers and of audience members, **CHILDREN** under six will not be admitted except to performances designed for young audiences.

The **COUNTERPOINT Gift Boutique**, located in the Grand Lobby and operated by the Pittsburgh Symphony Association, is open before all performances and during intermission.

GUIDED TOURS of the Hall are available to groups of ten or more; the charge is \$2.00 for adults and \$1.00 for children under 15. Call 392-4844 for details and reservations.

The Hall is available during non-performance times for **PRIVATE RECEPTIONS AND BUSINESS FUNCTIONS**. Call Jean Ross of Opening Night Caterers, Inc. at 392-4879 for information.

FOR PHYSICALLY DISABLED PATRONS:

Notice of specific conditions should be given when you purchase your tickets, so that we can give proper attention to your needs. We can accommodate guide dogs. Infrared listening devices are available—\$2.00 donation is appreciated. We have wheelchairs available for passage from the entrance to your main-floor seat. If you need an extra chair or wheelchair location, you may purchase it for half-price. If you are able to move from a wheelchair into a seat, there are several seat locations near which a folded wheelchair may be accommodated. Water cups are available in the wheelchair-accessible restrooms and from any bartender. Doormen and ushers are always available for assistance and special services; that is, visually impaired patrons may request personal assistance from an usher to describe stage settings or to read program notes prior to performances.

TICKETING SERVICES

Box Office hours are **Monday through Friday** 11:00 a.m. until 6:00 p.m. or one half-hour after concert time. **Saturday** closed if there is no concert, or from an hour and a half before the concert to one half-hour after concert time. **Sunday** closed if there is no concert; otherwise from noon to 4:00 p.m. for afternoon concerts, or from 4:30 p.m. to 8:30 for evening concerts.

For TicketCharge or information, call 392-4900 Monday through Friday 10:00 a.m. to 6:00 p.m. Saturday and Sunday noon to 4:00 p.m. You will hear a recorded message, followed by operator assistance if required. MasterCard and Visa are accepted. Orders received five or fewer days in advance of a concert will be held for pick up at the Box Office. A \$2.25 service charge *per ticket* is made on phone orders; on mail orders the charge is \$2.00 *per order*.

P I T T S B U R G H
I N D E T A I L

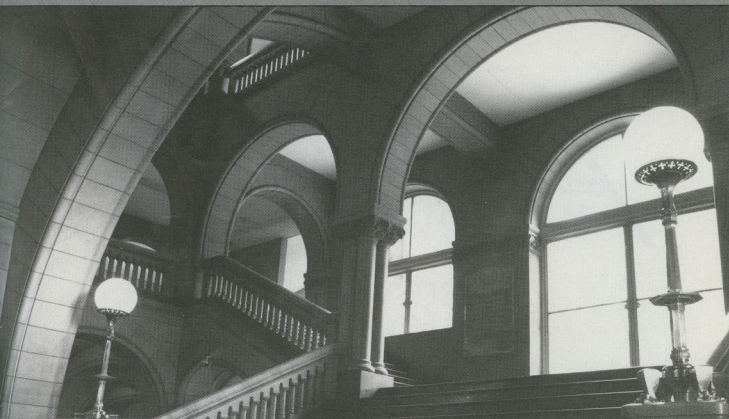

One in a series recognizing the little things that add up to Pittsburgh—the city we at Westinghouse have called home for over 100 years.

"He left to many his monuments of art, foremost among them, this temple of justice."

Designed by Henry Hobson Richardson in 1883 as a symbol of justice, the Allegheny County Courthouse reflects the unity and heritage of Pittsburgh's people, combining the basic shape and concept of a Renaissance palace with details from French, German, Italian, Spanish and Romanesque architecture. The interior design features a classic interplay between light and shadow to set a perfect tone for a Hall of Justice. Outside, carefully crafted arches, rising towers and a lovely courtyard combine architectural majesty with an appreciation of nature's simple joys.

As it stands today, with its guardian stone lions keeping watch over Grant Street, this stone-cast embodiment of equal justice for all is a building that truly belongs to the people. And just one of the many details that make Pittsburgh a unique and endlessly fascinating place to live and work.

You can be sure... if it's Westinghouse



personally

♣ AT YOUR SERVICE

BUSY MEN AND WOMEN, TAKE NOTE

You'll spend less time putting together, or updating a spring wardrobe if you let our shopping experts do the work for you.

The service is free. And it frees you from the shopping run-around.

Our fashion consultants respond to your style and taste. They personally select apparel and accessories that suit you. For business. For evening. For a weekend, or just because it's spring and you want a new look.

Call 553-8538 for your complimentary appointment.

♣horne's