

PITTSBURGH SYMPHONY ORCHESTRA

ANDRÉ PREVIN, Music Director



GOLDEN
ANNIVERSARY
SEASON

JANUARY 7, 8, 9, 1977

Being first is matching our banking hours with your banking hours.

Some banks will tell you that being first means being the biggest. Or the oldest. Or having the most computers.

At Equibank, we believe that being first means working harder for our customers. Harder than any other bank.

Saturday hours. So dozens of our community offices are open on Saturday. After all, that's when you have time away from work and can most easily add a stop to your shopping schedule.

Evening hours. In addition, over half of our more than 85 offices are open at least one night a week. At South Hills Village, Monroeville Mall and North Hills, at the Northway Mall, we serve you til 9:00 p.m. every day but Sunday.

24 Hour Banking. And Equibank was the first bank in this area to install 24 Hour Banking machines, where you can get cash, make deposits or even pay bills, any time of the day or night. At more than 15 convenient locations.

At Equibank, being first means working harder to put our customers first. So, if your bank's hours don't match your hours, why not consider banking with us.

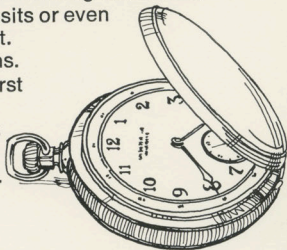

Equibank

FIRST IN SERVICE.

Member F.D.I.C.

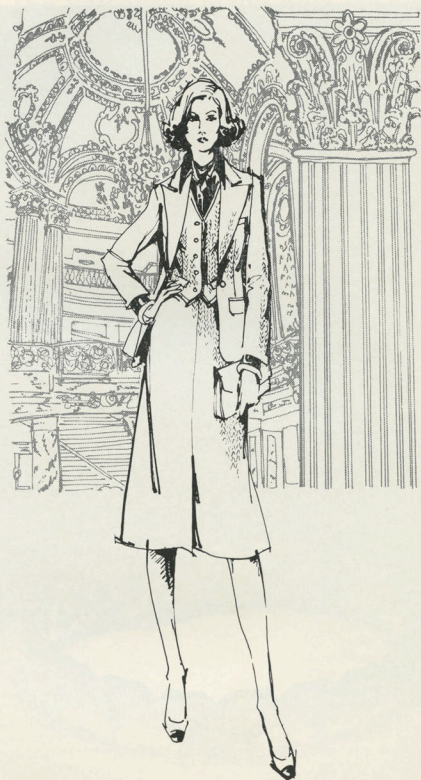

Tailored with a soft touch: Jones New York linen-tone separates of fibro rayon/linen, in a herringbone effect. Blazer, \$82. Vest, \$36. Skirt, \$38. Silky polyester blouse, \$28 All 6 to 16 The total effect: totally feminine
The Clubhouse: Mellon Square, Fourth

gimbels



X marks the spot . . . eight
full-cut diamonds centered
on a sleek 14K gold
bracelet. Just one of our
fine contemporary
pieces, \$935

KAUFMANN'S

The Pittsburgh Symphony Society

Operating the Pittsburgh Symphony Orchestra and Heinz Hall for the Performing Arts

President
John E. Angle

Vice President
H. J. Heinz, II

Vice President—Planning
William Block

Vice President—Public Relations
W. H. Genge

Vice President—Investments
Donald M. Robinson

Vice President—Sales
Vincent Finoli

Treasurer
G. Christian Lantzsch

Vice President
Mrs. Henry L. Hillman

Vice President and General Counsel
J. Robert Maxwell

*Vice President—Personnel and
Employee Relations*
Marshall K. Evans

Vice President—Development
Edward D. Loughney

Secretary
Mrs. Melvin G. Patton

Directors

John E. Angle
James H. Alexander
Alan Amper
Mrs. Jerome Apt., Jr
Frank Armour, Jr
John R. Arnold
John M. Arthur
Sheldon I. Ausman
Robinson F. Barker
Mrs. Paul G. Benedum
William Block
William Boyd, Jr
Mrs. S. Eugene Bramer
Robert J. Buckley
Walter J. Burke
Mrs. Ernest N. Calhoun
M. A. Cancelliere
Eugene S. Cohen
Dr. Richard M. Cyert
Charles Denby
Robert Dickey, III
Robert J. Dodds, Jr
Arthur M. Doty
Dr. Edward D. Eddy
Marshall K. Evans
Mrs. Leon Falk, Jr
Vincent Finoli
Bishop Charles H. Foggie
Frank J. Gaffney
Wm. H. Genge
W. H. Krome George
Thomas C. Graham
Edward J. Hanley
Mrs. Clifford S. Heinz
H. J. Heinz, II
James H. Higgins
Mrs. Henry L. Hillman
Mrs. Richard McLeod Hillman

Managing Director
Seymour L. Rosen

Edwin Hinnefeld
B. F. Jones, 3rd
Joseph M. Katz
Oliver M. Kaufmann
Robert E. Kirby
G. Christian Lantzsch
Robert R. Lavelle
Mrs. Thomas J. Lewis, Jr
Edward D. Loughney
J. Robert Maxwell
Jerry McAfee
Rev. Henry J. McAnulty
Stuart E. McMurray
Raymond F. Moreland
Joseph A. Neubauer
Robert G. Nichols
Mrs. Melvin G. Patton
D. Grant Peacock
Mrs. William B. Pierce
Mrs. Edward Pitcairn
Dr. Wesley W. Posvar
Mrs. Alexander L. Robinson
Donald M. Robinson
Willard F. Rockwell, Jr
David M. Roderick
John T. Ryan, Jr
Mrs. William R. Scott
Sister Jane Scully, R.S.M.
Franklin C. Snyder
George A. Stinson
Leonard A. Swanson
Walter E. Volkwein
Edward Wallis
Mrs. John F. Walton, Jr
Richard Wright

Honorary
Leland Hazard

The Pittsburgh Symphony Orchestra is partially supported by grants from the National Endowment for the Arts, Pennsylvania Council on the Arts, Allegheny County and City of Pittsburgh.

THE PITTSBURGH SYMPHONY PROGRAM MAGAZINE

PITTSBURGH SYMPHONY SOCIETY ADMINISTRATIVE OFFICES
HEINZ HALL for the PERFORMING ARTS, 600 Penn Ave., Pgh., PA (412) 281-8185

Linda Burton-Branson *Editor*

Dr Frederick Dorian *Music Editor*

CONTENTS

Heinz Hall Directory	514	Debussy—"Afternoon of a Faun"	527
Women's Association	516	Stravinsky—"Song of a Nightingale"	529
Heinz Hall Events	518	Dvorak—Cello Concerto in B minor	532
This Week's Artists	521	Program and Artists for January 13, 14, 16	535
Program for January 7, 8, 9	523	Orchestra Personnel	536
Program Notes by Dr Frederick Dorian			
Dukas—"The Sorcerer's Apprentice"	525		

Seymour L. Rosen *Managing Director*
Sid Kaplan *Manager of Operations*
Eugene Palatsky
Director of Public Relations
W Scott Bliss *Director of Development*
Charles N. O'Data
Director of Planned Giving
Wm. C. Garrow *Manager of Finances*
Judith Munson *Director of Sales*
Kathleen T Butera
Director of Educational Activities

Christopher's

RESTAURANT

*Congratulates the
Pittsburgh Symphony.*

*Happy
Golden
Anniversary!*

1411 Grandview Avenue
Mt. Washington

Luncheons and Dinners

Please call 381-4500
for Reservations

After the Concert — till 2 A.M.

Stouffer's

531 Penn Ave.

**Open Friday and Saturday
after the Symphony
for late supper.**

- 2 Minute walk . . .
- Snacks, Cocktails
- Sandwiches .

Reservations. 471-1400

PITTSBURGH'S NEWEST

Cadillac
DEALER



Announces...

A complete display of 1977 Models
Lovely selection of pre-owned luxury cars
Cadillac Factory Authorized Parts and Service
Courtesy limousine service for our customers
Flexible Cadillac Leasing available
Convenient to downtown and nearby suburbs

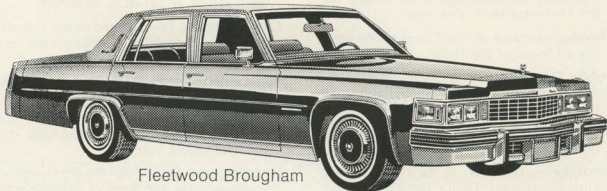

Fleetwood Brougham

3224 BOULEVARD OF THE ALLIES

687-1100

PITTSBURGH

(513)

HEINZ HALL FOR THE PERFORMING ARTS

ADVISORY BOARD

Frank Armour, Jr.
Chairman
Gurdon F. Flag
Vice-Chairman
G. Christian Lantzsch
Treasurer
Mrs. Leon Falk, Jr.
Secretary
John E. Angle
Frank Armour, Jr.
Edwin A. Booth
M. O. Fabiani
Mrs. Leon Falk, Jr.
Mrs. R. Burt Gookin
Mrs. Clifford S. Heinz
Milton G. Hulme
G. Christian Lantzsch
Edward D. Loughney
Joseph A. Neubauer
Mrs. Melvin G. Patton
D. Grant Peacock
Willard F. Rockwell, Jr.
Edward Wallis
Richard Wright

EX-OFFICIO

Seymour L. Rosen

HALL STAFF

Paul Dixon
General Manager
Don Craig
Manager
Danny Kester
Management Assistant
Carol Hartwick
Secretary
Raymond Schweitzer
Box Office Treasurer
Al Karl
Al Salera
Barbara Stys
Asst. Box Office Treasurers
William Kessler
Program Editor
Jim Smith
Chief Engineer
Louis Paonessa
Lead Engineer

Patsy Gianella
Bernard Lauth, Jr.
Henry Becker
Charles Whatton
Stage Technicians

Barbara Paulis
House Cleaning Supervisor

ADMINISTRATIVE SERVICES

Eugene Palatsky
Director of Public Relations
Judith H. Munson
Director of Sales
W. Scott Bliss
Director of Development
Charles N. O'Data
Director of Planned Giving
Wm. C. Garrow
Manager of Finances

HEINZ HALL DIRECTORY

Check Rooms—Attended check rooms are located on the lower level. Coin operated lockers are located on the Grand Tier, upper Grand Tier and lower levels.

Rest Rooms—Lounges for Ladies and Gentlemen are located on the Grand Tier, upper Grand Tier and lower levels. Rest rooms for the handicapped are located on the Orchestra level (first floor).

Elevator—Located off the Grand Lobby serving all levels of the Hall.

Public Telephones — Located conveniently in the Entrance Lobby and Grand Tier Lounge.

Drinking Fountains—Located conveniently on all levels.

Smoking — Permitted in the Grand Lobby, Entrance Lobbies, Grand Tier Lounge and Rest Rooms. Positively **NO SMOKING** in the Hall and adjacent entrance areas.

Fire Exits—Located at all levels and marked accordingly—used **ONLY** in case of emergency.

Doctor's Register Book — Located in the entrance lobby for doctors expecting emergency calls.

Lost and Found—Call Heinz Hall Management Office at 281-8185 weekdays.

Closed Circuit TV—Located in the Entrance Lobby and Grand Tier Lounge for the benefit of latecomers.

Box Office Hours—Mon. thru Sat. 10:00-6:00. Open on performance days until one half hour after the concert has begun.

Stage Area — Limited to performers, staff and authorized visitors.

Handicapped Facilities—Wireless receiving equipment for the hard of hearing available. Wheelchair positions located on the Orchestra levels.

The taking of photographs and use of tape recorders are strictly forbidden.

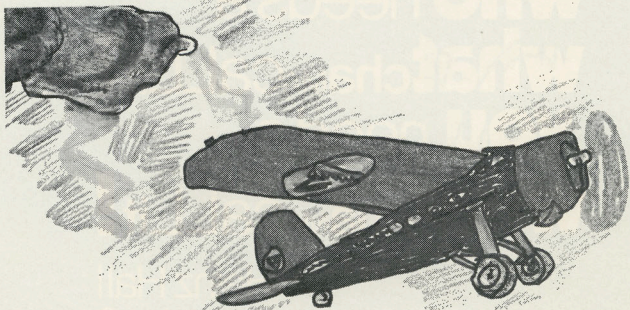

Airplane pilots have
to be brave.

Our children's future depends on what we do for them today.
Highly advanced Westinghouse ground and airborne radar systems see even
through violent thunderstorms.
By the time our children have children, the population will have doubled.
And all those people will need even greater safeguards in their daily lives.
At Westinghouse, there's electricity in everything we do.

Westinghouse 

who needs a whatchaMACaLLit? you need a whatchaMACaLLit!

odds
ends
pretties
pieces
gifties
nifties
specialties
oddities
troves
treasures
goodies
gadgets
fixtures
accents
tsatske
stuff

accessories
exotics
googaws
th ngamajigs

goodies
gadgets
fixtures
accents

tsatske
stuff
accessories
exotics

gifties
nifties
specialties
oddities

troves
treasures
googaws
thingamajigs

Heinz Hall
tuesday &
wednesday
february 8 & 9
11am-5pm
donation 2.⁰⁰

The whatchaMACaLLit Sale

American Society of Interior Designers
and
The Women's Association of the
Pittsburgh Symphony Society

Profile

Antonin Dvořák

1841-1904

His father, an innkeeper, wished his son to learn the butcher's trade. Yet music triumphed and Antonin Dvořák became the most famous, most prolific, most honored of Bohemian composers. He was perhaps of all great composers the least scholarly. Simple by nature, his music is sensual rather than intellectual. He wrote rapidly, constantly, frankly, charmingly. Profundity escaped Dvořák; love and sentimentality did not. There was a childlike sweetness, naïveté, and unworldliness about this versatile artist that was in many ways best expressed through his music. Spontaneous melody, invention and variety are everywhere in his works. Antonin Dvořák used native folk tunes and rhythms liberally in his compositions.

From first to last, whether in his native Mühllhausen or in Prague, London or New York, Dvořák was essentially a peasant. There was in him the innocence, candor, lack of sophistication and dogged persistence of a man of the soil. There was

also a deep appreciation of the joys of beauty and of rich, pleasing musical sounds.

Dvořák had a practical player's knowledge of the instruments of the orchestra and knew how to use each to produce a sonorous, well-balanced, thoroughly fused mass of tone. Brahms and Liszt believed in his work and helped him gain recognition and fame. Simple and delightful, the charm of Dvořák's music lives on—like the songs of a troubadour which he in essence was.

Practical knowledge—on banking and other financial matters—is one element of the service provided by Mellon Bank. Our people are trained specialists and each day they offer individuals and businesses the kind of sensible, straightforward financial service Pennsylvanians want today. Visit one of our community offices and find out how we can work for you. Building together. Growing together.

This is Mellon Banking.

HEINZ HALL for the PERFORMING ARTS

Coming Events

Thursday, January 13, 8 p.m.

Friday, January 14, 8:30 p.m.

Sunday, January 16, 2:30 p.m.

Pittsburgh Symphony Orchestra

André Previn Conductor

Itzhak Perlman Violin

Friday, January 21, 8 p.m.

Saturday, January 22, 8 p.m.

Sunday, January 23, 2:30 p.m.

Pittsburgh Ballet Theatre

Petrouchka

Spectre de la Rose

Fantasia

Thursday, January 27, 8:15 p.m.

Saturday, January 29, 8:15 p.m.

Pittsburgh Opera

The Bartered Bride

Friday, January 28, 8:30 p.m.

Sunday, January 30, 2:30 & 8 p.m.

Pittsburgh Symphony

Chamber Orchestra

Donald Johanos Conductor

Malcom Frager Piano

Tuesday, February 1, 8 p.m.

Wednesday, February 2, 2 & 8 p.m.

Pittsburgh Dance Council

Alvin Ailey Dance Theater



Alvin Ailey Dance Theater

Just off the press for unaccompanied CELLO

Six Bach Suites. . . . Edited by Eugene Eicher

Chaconne. Eugene Eicher

Volkwein Bros., Inc. 117 Sandusky Street Pittsburgh, Pa. 15212

GATEWAY MOVING & STORAGE CO

LOCAL & LONG DISTANCE MOVING

HOUSEHOLD GOODS
OFFICES • DISPLAYS
ELECTRONICS

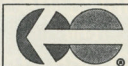

AGENT FOR

northAmerican
VAN LINES

CONTAINERIZED STORAGE
MODERN FIREPROOF STORAGE WAREHOUSE

Phone 621-6000

750 SOUTH MILLVALE AV. PITTSBURGH, PA. 15213



Order Now! 2 Shows Only!
'BEST MUSICAL' — TONY AWARD WINNER
About to Arrive in Heinz Hall!

THE YOUNG AMERICANS

in Meredith Willson's

THE MUSIC MAN



A joy for the entire family!!! From "76 Trombones" to "Goodnight My Someone" and "Marian the Librarian" — funny, colorful, sentimental, unforgettable!

Sat., Feb. 12 — 2:30 pm & 8 pm

Tickets \$7.50, \$6.50, \$5.50

ORDER NOW! TICKETS NOW ON SALE at Heinz Hall, Kaufmann's, Horne's, Sears, Gimbels and all National Record Marts. Mail-orders with checks payable to Heinz Hall . . . mail to Heinz Hall — Music Man; 600 Penn Ave., Pgh. 15222. Enclose self-addressed stamped envelope. GROUP DISCOUNTS available by phoning Mrs. Kathy Meyer at (412) 281-8185.

ANDRÉ PREVIN Conducts on Angel Records

"one of the finest conductors around. His ability to animate a phrase rhythmically and his control of orchestral textures are unsurpassed. He has developed a powerful interpretive vision."—High Fidelity



SB-3788

**Tchaikovsky
THE NUTCRACKER**
ANDRÉ PREVIN
The London Symphony Orchestra

SC-3802

**THE COMPLETE BALLET
Prokofiev
ROMEO AND JULIET**
London Symphony
Orchestra
PREVIN

**TCHAIKOVSKY
SLEEPING BEAUTY**
Complete Ballet
The London Symphony
Orchestra
PREVIN

SCLX 3812

**RACHMANINOFF
THE BELLS
VOCALISE**
Sheila Armstrong • Robert Tear
John Shirley-Quirk
London Symphony Orchestra & Chorus
PREVIN

S-37169

**Tchaikovsky
SWAN LAKE**
London Symphony Orchestra
PREVIN

In Preparation for November Release:
Complete (3LPs) □ SCLX-3834

AT OUR
USUAL
LOW PRICES



Here is a representative selection of the great Previn performances on Angel.

- | | | | |
|--|-------------|--|-----------|
| ALBINONI: ADAGIO. | □ S-37157 | RACHMANINOFF: SYMPHONY NO. 1. | □ S-37120 |
| BEETHOVEN: SYMPHONY NO. 5. | □ S-36927 | RACHMANINOFF: SYMPHONY NO. 2. | □ S-36954 |
| BEETHOVEN: SYMPHONY NO. 7 | □ S-37116 | RACHMANINOFF: THE BELLS (with Vocalise). | □ S-37169 |
| BERLIOZ: OVERTURES. | □ S-37170 | RACHMANINOFF: THE ISLE OF THE DEAD (with Symphonic Dances). | □ S-37158 |
| BRITTEN: FOUR SEA INTERLUDES "Peter Grimes" | | SHOSTAKOVICH: SYMPHONY NO. 8. | □ S-36980 |
| GERSHWIN: AN AMERICAN IN PARIS. | □ SFO-36810 | TCHAIKOVSKY: 1812 OVERTURE (with Romeo and Juliet, and Marche slave). | □ S-36890 |
| HOLST: THE PLANETS. | □ S-36991 | TCHAIKOVSKY: MANFRED—SYMPHONIC POEM. | □ S-37018 |
| ORFF: CARMINA BURANA. | □ S-37117 | TCHAIKOVSKY: NUTCRACKER—BALLET. | |
| PROKOFIEV: ALEXANDER NEVSKY-Cantata. | □ S-36843 | Complete (2 LPs) □ SB-3788 | |
| PROKOFIEV: LT. KIJÉ-Suite (with Shostakovich: Symphony No. 6). | □ S-37026 | Suites Nos. 1 & 2 □ S-36990 | |
| PROKOFIEV: PETER AND THE WOLF. Narr. Mia Farrow. | □ S-36962 | TCHAIKOVSKY: SLEEPING BEAUTY—BALLET. | |
| (With Britten: A Young Person's Guide to the Orchestra. Narr. Previn). | | Complete (3 LPs) □ SCLX-3812 | |
| PROKOFIEV: ROMEO AND JULIET—BALLET. | | WALTON: BELSHAZZAR'S FEAST (with Improvisations on an Impromptu of Britten). | □ S-36861 |
| Complete (3 LPs) □ SC-3802 | | | |
| Suites □ S-37020 | | | |
| PROKOFIEV: SYMPHONY NO. 5. | □ S-37100 | | |

NATIONAL *Record Mart*

This Week's Artists

ANDRÉ PREVIN *Conductor*
MICHAEL GREBANIER *Cello*

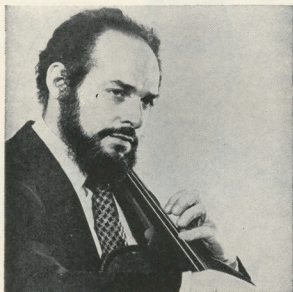

Michael Grebanier

MICHAEL GREBANIER, now in his 13th season as Principal Cellist with the Pittsburgh Symphony Orchestra, has ap-

peared as soloist more than 50 times in concerts with this orchestra. A native of New York, Grebanier began his musical career at age 10. He earned a degree from the Curtis Institute of Music in Philadelphia. His teachers included Carl Ziegler of the N.B.C. Symphony, Orlando Cole of the Curtis String Quartet, and concert artist Leonard Rose.

In 1957, Mr Grebanier won the Naumberg Award and made his New York debut as a recitalist. A year later he joined the cello section of the Pittsburgh Symphony Orchestra, but left in 1959 to become a member of the Cleveland Orchestra. He remained there until summoned to Pittsburgh as Principal Cellist in 1962. Mr Grebanier is on the faculty of Carnegie-Mellon University. He has performed as soloist in the Pittsburgh Symphony Orchestra subscription concerts frequently in Heinz Hall.

It's the real thing. Coke.

Trade-mark ®



NURSING CENTER

5609 FIFTH AVENUE
PGH., PA.-PHONE 362-3500

WE CARE FOR AND ABOUT OUR PATIENTS

the place to go before and after the show



*luncheon, dinner, late supper,
Sunday brunch
crepes, omelettes and salads
613 Penn Avenue
(across from Heinz Hall)
471-1900
open Fri. and Sat. till 1 a.m.*

Boyce Park Man

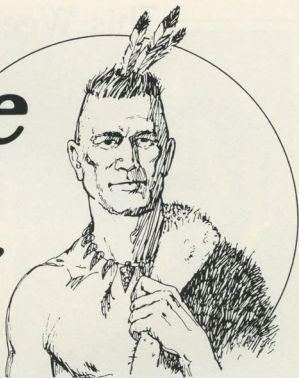

It's a nice day for a walk, so you pack the kids up and take them out to Boyce Park near Monroeville. As you trudge up a hill, one of your kids picks up a flat object that looks like a stone. But closer inspection makes you wonder. Could it be a primitive tool, an encrusted bone or a piece of pottery with some archeological significance?

Yes, it could be, because busy Boyce Park is the site of a recent digging where archeologists are unearthing the remains of an old Indian village. The village once belonged to the Monongahela Tribe which no one even knew existed until 25 years ago. The tribe lived in the Upper Ohio Valley (and Youghiogheny Valley) from about 900 A.D. to 1650 A.D. To date, some 3,500 such villages have been discovered, laying to rest the belief that the region was largely unpopulated before European settlers came westward in the early 1700's.

The excavation work is being done by a team of archeologists from the Carnegie Museum of Natural History and volunteers from the Allegheny Chapter of the Society for Pennsylvania Archeology. The find is quite significant to Pennsylvania historians, because it fills the last gap in the anthropological history of the area. Now we know the region was inhabited continuously since the last ice age 15,000 years ago.

Mon-Yough Man was basically agricul-

tural, although he did some hunting. He lived in villages of 15 or 20 domed huts surrounded by a high stockade. He had little concern for spirits of the deceased, burying his dead in the village, sometimes only a few inches below the surface.

But around 1600, things started to get a little tight. Villages fought each other for control of the agricultural land that was not exhausted. There were added pressures from more warlike tribes which were being pushed slowly westward from the east by the European settlers. It was too much for Mon-Yough Man to put up with, so he apparently simply moved westward himself, gradually assimilating with The Fort Ancient tribes in the middle Ohio Valley.

In order to reconstruct the Mon-Yough culture, the Museum has mounted a major effort to retrieve everything possible from the Boyce Park site, since progress has dictated the construction of tennis courts on the tract. Mon-Yough Man may have occupied a small corner of the past but he now occupies his rightful place alongside other peoples—on the third floor of the Carnegie Museum of Natural History.

One of a series of insights
into a great American museum.



PITTSBURGH SYMPHONY ORCHESTRA

ANDRÉ PREVIN Music Director

THIRTEENTH
SERIES

JANUARY 7
FRIDAY EVENING at 8:30

JANUARY 8
SATURDAY EVENING at 8:00

JANUARY 9
SUNDAY AFTERNOON at 2.30

ANDRÉ PREVIN
Conductor

MICHAEL GREBANIER
Cellist

PROGRAM

DUKAS "L'Apprenti sorcier" ("The Sorcerer's Apprentice")

DEBUSSY "Prélude à l'après-midi d'un faune"
("Afternoon of a Faun")

STRAVINSKY Symphonic Poem, "Chant du Rossignol"
("Song of the Nightingale")

INTERMISSION

DVORAK Concerto in B minor for Cello and Orchestra, Opus 104
Allegro
Adagio ma non troppo
Finale: Allegro moderato
MR. GREBANIER

The Steinway is the official piano of the Pittsburgh Symphony Orchestra.

Executorship—from Ashanti to Zappozap

Settling a half-million dollar estate is hardly an unusual challenge for our Trust Division. But when that estate includes the world's largest primitive money collection—that's another matter.

Not only coins, but ancient and curious monies of Africa, Asia, America and Oceania. Some 55,000 pieces in precious metal, jade, bronze, copper, even elephant hair and Quetzal bird feathers. Everything from Ashanti bronze to wicked axes called zappozaps by Congolese natives.

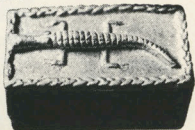

Assembled over a lifetime by a local resident, the numismatic treasure came to our attention when he named us as executor and trustee in his will. We immediately assigned one of our trust officers, a numismatist himself, to work with the owner in planning for the eventual disposition of his remarkable collection.

Because of concern that an ordinary museum might relegate much of the collection to storage, an attempt was made to build one solely for its display. When this failed, it was decided that the collection should be dispersed among those who would most appreciate and enjoy it.

Following the owner's death, therefore, we arranged a series of auction sales in New York and Los Angeles. Publicized worldwide in numismatic journals, these sales proved to be a highly productive disposition of this unique collection.

An unusual estate, certainly. What's *not* unusual is the skill with which it was handled by our experienced trust team—the extra bit of service and attention we bring to the most complex estate, as well as the more routine.

Regardless of the complexity of your financial planning needs, call upon us. We're experts in the art of executorship.

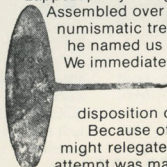

PITTSBURGH NATIONAL BANK

Fifth Avenue and Wood Street, Pittsburgh, Pa. 15222

PITTSBURGH'S OLDEST TRUST COMPANY

NOTES ON THE PROGRAM

by FREDERICK DORIAN

The Sorcerer's Apprentice

Paul Dukas

Born in Paris, October 1, 1865, died in Paris, May 18, 1935

The Lie Fancier

Lucian, the Greek sophist and satirist (ca. A.D. 125-190), forewarned his readers of the incredibility of his tales "I write of things which I have neither seen nor suffered, nor learned from another, things that are not and could never have been, and therefore my readers should by no means believe them."

In Lucian's *The Lie Fancier*, the one-time apprentice Eucrates tells of his unbelievable experiences with the spindle-shanked Pancrates who was well-versed in magic. During his master's absence, Eucrates tries his own hand at the dangerous business of sorcery. He takes an old broomstick over which he pronounces the magic formula which he had heard from Pancrates.

The spell works! The broomstick dances. As commanded, it carries water to the bathtub, which soon overflows and inundates the entire place. Eucrates is desperate.

Only the return of the old master and his use of the counter spell stops the flood, and brings order to the magic workshop.

The Sorcerer's Apprentice

An avid student of world literature, Goethe enjoyed transplanting ancient themes into novel poetry. Intrigued by Lucian's *The Lie Fancier*, the towering poet re-set the Greek tale into a German

ballad. Goethe's verses, in turn, are the inspirational source of *L'Apprenti sorcier*, the orchestral composition by Paul Dukas, which is heard on this program. The English poet R. A. Barnett attempted a condensation of Goethe's ballad *Der Zauberlehrling* ("The Sorcerer's Apprentice") in the form of a dramatic monologue:

They call him "the great magician!"
"Great?" Bah!

I, too, am great—as great as he, for I,
too, can call up imps and sprites to
do whatever I bid!

Now will I call some uncanny sprite
to fetch me water from the pool.

The broom! Come, broom! thou
worn-out battered thing—
Be a sprite! Stand up! 'Tis well! Two
elfin legs now I give thee!

Good! What's more a head! There!
Now, broom!

Take thou a pail and fetch me water
from the pool!

Go quickly and draw water for me,
for me, your Master!

Brave! Thou faithful broom! Thou
bustling broom!

What! Back again? And—again?

And yet—again? Stop!

This pailful completes thy work, the
bath is filled!

Stop! Stop! I say I command!

Thou diabolic, damned thing, stop!

Be a broom once more! What? Wilt
not obey?

These copyrighted program notes may not be reproduced without permission of the author and the Pittsburgh Symphony Orchestra.

Scores and information about music on these programs may be seen in the Music Division of the Carnegie Library of Pittsburgh.

O thou cub of Hell!
Then, will I with my hatchet, cut thee
in two!

There!

Ye demons! Now thou are two and
double they hellish work!

The flood increases—the water
engulfs me—Master!

Master of Masters! Come! I am a
poor helpless creature, the sprite I
called will not obey!

The Master came and said
"Broom! To thy corner as of old!
See! I make sprites do as they are
told!"

Orchestral Scherzo

The music of Paul Dukas depicts the unbelievable events of this ballad with vivid instrumental illustration, with a sense of the drama, and not without Gallic humor. The symphonic poem is set in the form of a scherzo.

The chief theme identifies the adventurous apprentice. Heard in the key of F minor and in clipped triple rhythm, the motive is first given to the dry *staccato* of the bassoons. There are other subjects pertaining to the Sorcerer, to the broom, and to the magic formula.

The various phases of the story, all the way to the old sorcerer's return, are reflected in this typically French score in a free sequence broadly suggested by Goethe's ballad. The great popularity which *L'Apprenti Sorcier* enjoys since its Paris première in 1897, proves that the tonal anecdote, as told by Dukas

with so much *esprit*, is easily grasped by audiences all over the world.

Debussy's Friend

Paul Dukas was born three years after Debussy, and studied, like many other significant French composers, at the Paris Conservatoire where he later served as professor of composition and orchestration.

Dukas and Debussy became friends. Debussy wrote of him "He is the master of his emotions and knows how to keep it from noisy futility. That is why he never indulges in those parasitic developments which so often disfigure the most beautiful effects."

Why do we not hear more music by Dukas (such as the *C minor Symphony* written in the same year as *The Sorcerer's Apprentice*)? Various answers may be given for the general neglect. Dukas ceased publishing his music about twenty-five years before his death. And the melancholy artist, tortured by nagging self-criticism, burned some of his unpublished manuscripts.

His opera *Ariane et Barbe-Bleue* (1907) is a remarkable version of the *Bluebeard* legend, completed four years before Bela Bartók's opera *Bluebeard's Castle*. The symphonic tendencies of this French score by Dukas and its intensely chromatic and pan-diatonic use of harmony have been compared to Alban Berg's music-drama *Wozzeck* (1925). There can be no doubt that Paul Dukas commands a place of some significance in the history of French music.

For Quality and Distinction In Fireplace Screens and Accessories

THE FIREPLACE

South Hills
1651 McFarland Rd.
343-5157

MONROEVILLE
Adj. Gee Bee
4055 Wm. Penn Hwy. • 372-3011

North Hills
4920 McKnight Rd.
366-6970

FOR THE LAST WORD IN STEREO AND HIGH FIDELITY
RADIO-PHONOGRAPHS — TAPE RECORDERS AND CUSTOM COMPONENTS

WOLK'S HIGH FIDELITY
KAMERA EXCHANGE
312 FORBES AVE.
DOWNTOWN — NEAR WOOD ST

Prélude à l'après-midi d'un faune" ("The Afternoon of a Faun")

Claude Debussy

Born in St. German-en-Laye, August 22, 1862, died in Paris, March 25, 1918

Symbolic Poetry

Stephane Mallarmé, the French poet, whose aesthetics gave direction to the artistic elite of his generation, wrote his famous poem, *L'après-midi d'un faune*, in 1876. The words of the faun, day-dreaming during a serene afternoon, were to be spoken as a monologue.

The faun of Roman mythology was a creature of the woodlands, half man and half animal. But Mallarmé endowed his faun with the thoughts of a sensitive human being, with fantasies that are not all primitive. Literary criticism sometimes refers to Mallarmé's style as "symbolic." His use of language evokes "in a deliberate shadow the unmentioned object by illusive words," as the poet himself explained his procedure.

French poetry has no style more musical than his. Mallarmé's *Afternoon of a Faun* is not concerned with logical content, with grammar or syntactical correctness. Instead, harmonious combinations of words suggest to the reader

a fleeting mood, or a condition, which is not mentioned in the text, but was paramount in the poet's mind at the moment of composition. Hence, the reader must not be surprised if the poem seems obscure, lacking in logical continuity

It is difficult to translate the symbolic poetry from the French into any language. Edmund Gosse has freely transcribed into English Mallarmé's poem, *L'après-midi d'un faune* in the following manner:

"A faun—a simple, sensuous, passionate being—wakens in the forest at day-break and tries to recall his experience of the previous afternoon. Was he the fortunate recipient of an actual visit from nymphs, white and golden goddesses, divinely tender and indulgent? Or is the memory he seems to retain nothing but the shadow of a vision no more substantial than the arid rain of notes from his own flute? He cannot tell. Yet surely there is an animal whiteness among the

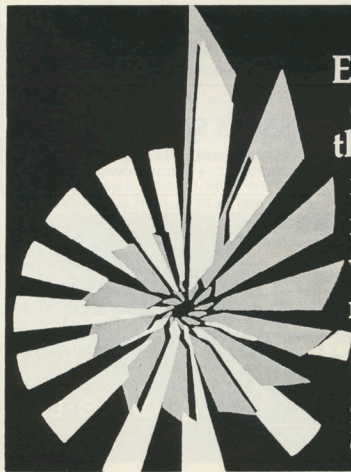

Energy
conservation
through
recycling—
in harmony
with
nature.

Steelmet, Inc.

Grant Building
Pittsburgh, Pennsylvania 15219
(412) 261-2790

brown reeds of the lake that shines out yonder Were they, are they swans? No, but Naiads plunging? Perhaps. Vaguer and vaguer grows that impression of this delicious experience. He would resign his woodland godship to retain it. A garden of lilies, golden-headed, white-stalked, behind the trellis of red roses? Ah, the effort is too great for his poor brain. Perhaps if he selects one lily from the garth of lilies, one benign and beneficent yielder of her cup to thirsty lips, the memory, the ever-receding memory may be forced back. So when he has glutted upon a bunch of grapes, he is wont to toss the empty skins in the air and blow them out in a visionary greediness. But no, the delicious hours grow vaguer, experience or dream, he will never know which it was. The sun is warm, the grasses yielding and he curls himself up again after worshipping the efficacious star of wines that he may pursue the dubious ecstasy into the more hopeful boscajes of sleep "

Music Prolongs the Emotion

In 1894, the thirty-two-year-old Claude Debussy wrote his prelude, *L'après-midi d'un faune*. The musical score acknowledges Mallarmé's poetry as the source of its inspiration.

Debussy played his composition for Mallarmé on the piano. "I had not expected anything like that," the poet confessed, "the music prolongs the emotion of the poem, and fixes the scene more vividly than color could have done."

We grasp the ingenious suggestiveness of the prelude from its opening notes—from the rhapsodic solo of the faun's flute that reflects reveries of a tender afternoon in a Mediterranean forest. Soon the flute blends with mellow strings, with reedy winds and the harp.

The play of intervals is free. The chords are iridescent. Harmonies are heard, only to be lost again. But later in this *pastoral*, we note the undertones of passion.

The flute melody of the faun returns. His dreams fade out. Only the silence of sleep remains.

In spite of his purely impressionistic imagery, Debussy's *Prelude* is distinguished by perfect tonal order and thought. It is music where the indefinite meets the precise. No composer of the *fin de siècle* has, in the afterglow of French romanticism, blended more captivating tone colors than Claude Debussy.



Where thousands save millions

WASHINGTON ROAD • VIRGINIA MANOR
DONALDSON'S CROSSROADS • MOON TOWNSHIP

Wake up to



weekdays 8:00 a.m

4 wtae-tv
PITTSBURGH

Song of the Nightingale, Symphonic Poem

Igor Stravinsky

Born in Oranienbaum (near St. Petersburg) June 17, 1882, died in New York City, April 6, 1971

Two Versions

The *Song of the Nightingale* exists in two versions

- 1.) as a work for the theater "Lyrical Tale in Three Acts" reads the subtitle of this score, which Stravinsky completed in 1914.
- 2.) as a purely orchestral score, bearing the subtitle "Symphonic Poem." The composer adapted this instrumental version from the operatic score in 1917

Lyrical Tale

The opera, *Song of the Nightingale*, is based on a fairy tale by Hans Christian Andersen. Stravinsky and his friend, S. Mitusov, collaborated on the libretto.

The opera begins with an introduction. A fisherman waits in his boat to listen to the beautiful chant of the night-

ingale. When dawn approaches, the bird appears and sings at that lovely place where sea and forest meet. The scene is interrupted by the entry of a group coming from the nearby palace of the Emperor of China. The Chamberlain, the Bonze, the Cook, the Courtiers have all heard of the nightingale, and want to invite the wonderful bird to come to court to sing for the Emperor himself

The Courtiers are not overly bright, they confuse the lowing of a heifer, and the croaking of a frog with the song of the nightingale. But the cook is more musical and enlightens the party. When the nightingale appears and sings, the Chamberlain politely presents his invitation, and the bird agrees to perform for His Majesty

In the next scene a thousand lights illuminate the famous Porcelain castle of China's mighty ruler. He enters to

If you appreciate the beauty and warmth of fine woods, hand-crafted and finished to a high degree of perfection, you'll be captivated by the unusual occasional pieces waiting for you at Woodland Designs.

Hard-rock maple and red-oak trestle tables, cherry triangle tables, walnut round tables, modular planters of aromatic red cedar, and more. A select group of solid hardwood designs, all gentle to the touch and exquisite to the eye.

We invite you to visit our showroom at 1230 William Flynn Highway (Route 8) in Glenshaw, 11 a.m. to 5 p.m. on Monday, Tuesday and Friday, 11 a.m. to 9 p.m. on Wednesday, 11 a.m. to 3 p.m. on Saturday. Or call us at 487-1600.

Woodland Designs. Custom-made pieces for individual tastes.



Woodland Designs, Ltd.

1230 William Flynn Hwy. (Route 8), Glenshaw, PA 15116



Business is Blooming

Murphy's is a growing concern. We had record sales again last year and our 5 year trends are up. But you should see our begonias.

We operate over 545 stores in 24 states and every one of them has a garden shop. We sell plants, soil, seeds, fertilizers, tools almost everything for indoor and outdoor gardening. Our customers are growing their own, and we're growing with them.

Murphy's is into gardening in a big way. And into home improvement supplies, family clothing, sewing and knitting supplies. All in a big way.



G. C. Murphy Company

531 Fifth Avenue • McKeesport, PA 15132

the accompaniment of a Chinese march, surrounded by his entourage. But when the nightingale begins to sing, all pomp yields to a poetic mood.

Three ambassadors arrive. The Emperor of Japan sends his brother, the Emperor of China, a most unusual gift. It is a mechanical nightingale. Of course, it cannot "sing." It merely plays like a music box.

The sensitive, real nightingale flies away. China's Emperor is left in fury and despair with the Japanese gift of the machine bird.

By the third act, the Emperor has become dangerously ill. He longingly thinks of the nightingale and begs it to return. When the kind-hearted bird obeys the Emperor's wish and comes to sing, the chant is more beautiful than ever. Even Death, waiting in the Emperor's bedroom, is visibly moved and leaves!

The song of the nightingale lulls the Emperor into a long healing sleep. And on the next morning when the downcast Courtiers enter His Majesty's room—to the strains of a funeral march—the emperor bids them a hearty welcome. He has been cured.

The nightingale, mission accomplished, returns to the forest near the sea.

Symphonic Version

The symphonic version of *The Song of the Nightingale* employs material from all three acts of the operatic score. From the first act, Stravinsky borrows material from the "Fisherman's Song."

The Tile Collection

Imported & Domestic Tile

Il Bagno Collection

(Sculptured bathroom fixtures)



5100 Centre Ave.

Pgh., PA 15232

(412) 621-1051

Hours:

Mon.-Fri. 8:30-5:15

Saturday 10-12:30

From the second and third acts, he uses the "Chinese March," "The Song of the Nightingale," and smaller transitional fragments.

The symphonic poem does not follow the continuity of the scenes of the opera. The orchestral version has its own sequence, that is prompted by the formal design of an independent piece of music.

In creating the Chinese background of the story, Stravinsky resorts to certain elements of the Chinese musical syntax, such as the pentatonic scale. But the treatment is free; it is nowhere prompted by purely coloristic considerations. Stravinsky does not indulge in *chinoiserie*s, i.e., into pretty imitation of oriental tone-play. He shuns the kind of superficial exoticism with which so many scores on Far-Eastern subjects abound.

The most beautiful parts of the music are, perhaps, the simple almost folkloristic world of the fisherman and the fairy-like quality of the scenes of the nightingale. We hear its ornamental figurations, its silvery cascades, its motives contrived from gradual acceleration of neighboring notes, and bursting forth into fantastic cadences.

Stravinsky scored the orchestral version of *The Song of the Nightingale* for two flutes, two oboes, two clarinets, two bassoons, four horns, three trumpets, three trombones, tuba, timpani, percussion, celesta, piano, two harps, strings. The symphonic poem takes approximately twenty minutes in performance.

In Paris, on February 2, 1920, Diaghilev gave the première of this orchestral version in the form of a ballet. Massine was in charge of the choreography.

JOSEPH ESPOSITO

788 Washington Road
Mt. Lebanon

PIANIST-TEACHER

Pittsburgh, Pa. 15228
Telephone 531-8388

You'll love our
performance, too!

THE Rusty Scupper



BEST KING CRAB LESS THIS SIDE OF THE YUKON

Prime rib
Seafood
Cocktails

Dinner from 5:30

311 4th Ave. at The Bank

Classical Chic

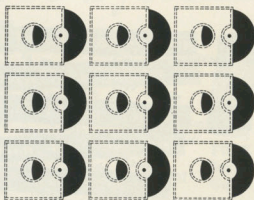

Dress up your classical library
at blue denim prices.

Introducing a full line of classical music at
unclassical prices.

And at the same music salon in the heart of Oakland
renowned for quality recordings at discount values.

Only this time the *grande dame* of music shops
has enlarged her record repertoire with the classics,
from the traditional to the avant-garde, and all
on quality labels, yet at blue denim prices.

At Flo's Records, 116 Bouquet Street, Oakland.



Concerto for Cello and Orchestra in B minor, Opus 104 .

Anton Dvorak

Born in Muehlhausen, Bohemia, September 8, 1841, died in Prague, May 1, 1904

Work of American Period

The *Cello Concerto* is the last of the scores in this form composed by the Czech master Dvorak wrote most of this inspired score during his tenure as director of the National Conservatory in New York—prior to February, 1895.

The last sixty bars, however, were re-written in Bohemia during June, 1895. Dvorak decided on this brief but decisive revision of the *coda* after he had conducted the première of the *Cello Concerto* at a Philharmonic concert in London on March 9, 1896.

The *B minor Concerto* is distinguished

by its lyric quality. The dark resonance of the lower strings of the cello reflect strong emotion. Frequently, the romantic orchestral accompaniment shares the songfulness of the solo instrument.

I

In the opening movement (an *allegro* in B minor, 4/4), Dvorak follows certain traditions of the classical concerto form. Thus the music commences with a *tutti*, stating the thematic material in varied instrumentation. Some of this material is employed throughout the entire work.

The Old Allegheny

luncheon/dinner/late supper

Dear Mom

How's everything in Cedar Rapids?

We're very busy here at our Old Allegheny restaurant what with so many banquets and private parties applauding our delectable food, our lion-sized drinks and our immaculate service.

I sure wish you could be here to attend the Pittsburgh Symphony performances during January. Mr. Previn does a masterful job of conducting after which for a change-of-pace, lots of people have been coming across the street to enjoy the music of our Bobby Negri.

That's it for now I'll write again soon.

Your loving son,

Frank "Bud" Powers

Frank "Bud" Powers

(Editor's Note: Mr. Powers is the proprietor of the Old Allegheny and 3 Lions Restaurants. He was born and raised near Cedar Rapids, Iowa, but has been an ardent Pittsburgher since 1954.)

Technically speaking, we hear a double exposition—an announcement of the themes, first by the orchestra, and second by the cello solo.

The main subject is given out by clarinets, later reinforced by bassoon and low strings. *Grandioso*, the full orchestra brings the chief theme in broad unison.

The second subject offers contrast in expression and color: the horn solo intones a broad *cantilena* in D major. Woodwinds lead to the energetic, concluding section, which sets the stage for the entrance of the solo instruments.

Risoluto, in an improvising manner, the violoncello solo proclaims the main theme in B minor. Brilliant passage work

continues—a display of *arpeggios* and double stops, of florid passages and idyllic *spiccato*.

The second theme is heard *dolce e molto sostenuto*. The full orchestra unfolds once more its collected forces and ushers in the development. The solo returns *molto sostenuto* with the second theme in augmentation.

An *animato* of uninterrupted sixteenths and other thematic combinations are heard until the second theme appears—now in the parallel key of B major.

This development and the oncoming recapitulation are fused. The *grandioso* of the chief theme crowns the *coda*.

Painting and Decorating of
HEINZ HALL FOR THE PERFORMING ARTS
by

A. J. VATER & CO., Inc.
Since 1928

921-5796

Pittsburgh, Pa. 15205

Sears

Sears by Fisher Stereo Systems

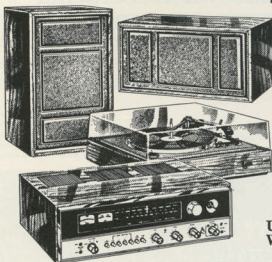

8-Track Play/Record Systems

8-Track Music Systems

4-Channel Music Systems

Economy Music Systems

Accessories



FREE
Buying
Guide

Ask for one
in the home
entertain-
ment center
of your local
Sears store.

Use Sears Easy Payment Plan
We Service What We Sell, Nationwide

Sears Takes the Mystery Out of Stereo Components

- 1 Every Sears music system offers sound value for your stereo dollar.
- 2 All Sears music systems are balanced and include everything you need.
- 3 Sears offers a complete line of music systems.
- 4 Sears systems are easy to set up and use.
- 5 Sears systems have understandable power ratings.
- 6 Sears sells true 4-channel sound systems.
- 7 Sears stereo sales staff speaks your language.
- 8 Sears stands behind its sets with nationwide service.

II

The *adagio ma non troppo* (G major, 3/3) is simple in design. It is inaugurated with a small woodwind ensemble (oboe, clarinets and bassoons with a supporting touch of the horn)

In the eighth measure the cello solo takes up its theme, spins it out rhapsodically and circles back to the tonic G. After passionate passages of the full orchestra, the second theme is stated.

In the central section, Dvorak quotes almost literally one of his songs in the collection of *Lieder*, Opus 82. This citation points to a youthful romance.

At the end of the *adagio*, the cello plays a short *cadenza*. The movement ends quietly

III

The finale is a *rondo* based on three

subjects. With its episodes, it is a movement of life and vigor

Over an *ostinato* on the dominant F-sharp, the main theme storms in, blown by the French horn (B minor, 2/4). Its relationship with the main theme of the first movement may be noted.

Contrast is provided by the *dolce moderato* in G major: the solo (accompanied by clarinets and bassoon) joyfully sings a diatonic melody.

As to the design of the last part of the rondo, our analysis is guided by the composer's own words: "The finale closes gradually *diminuendo*—like a breath—with reminiscences of the first and second movements.

"The solo dies away to a pianissimo, then there is a *crescendo* and the last measures are taken up by the orchestra ending stormily."

LUCILE ANDREW VOICE TEACHER

43 Hauck Drive
East Suburban

Pittsburgh, Pa. 15235
Telephone 242-6691

A Personal Pitch

Whether it's Automobile, Homeowners, Personal Liability, Fine Arts, Health, Life or any other form of Personal Insurance, your inquiry will receive our immediate attention.

**When it comes
to insurance,
come to
the leader.**

**Marsh &
McLennan**

Contact: Robert E. Williams, C.L.U., Manager
Personal Accounts Department, One Oliver Plaza
Pittsburgh, Pennsylvania 15222
Telephone 288-8950

Program and Artists for the Next Concerts . . . Jan. 13, 14, 16

ANDRÉ PREVIN, *Conductor*

ITZHAK PERLMAN, *Violin*

GOLDMARK
SHOSTAKOVICH

Violin Concerto
Symphony No. 5



Itzhak Perlman

ITZHAK PERLMAN was born in Tel Aviv in 1945 and cannot remember when he did not want to play the violin. He

was stricken with polio at the age of four, but the illness and a year's convalescence left his musical ambitions unchanged. His first music studies were at the Tel Aviv Academy of Music. He gave numerous concerts in and around that city and was an experienced radio performer by age 10.

Perlman came to the U.S. in 1958 to appear on the Ed Sullivan Show and stayed in this country with the help of scholarships from the America-Israel Cultural Foundation and the Juilliard School. He studied with Ivan Galamian and Dorothy DeLay and made his first Carnegie Hall appearance in 1963.

In the intervening thirteen years, Perlman has played with all of the major American orchestras, performed in every major American city, made annual tours of Europe as well as visits to Israel, Austria, the Far East and South America.

Transportation for the Pittsburgh Symphony courtesy of Alman Cadillac.

STUDIO SHOP
scandinavian furniture
interior accessories

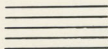

210 S. HIGHLAND AVENUE
PITTSBURGH, PA. 15206



412-441-9266

A Gourmets Delight

The total kitchen store — everything from the smallest, hard-to-find gadget to the kitchen sink.

Annex  *Cookery.*
5526 Walnut Street 621-6215

The Pittsburgh Symphony Orchestra

1976-1977 SEASON

ANDRÉ PREVIN *Music Director*
DONALD JOHANOS *Associate Conductor*
THOMAS MICHALAK *Assistant Conductor*

Sidney Cohen *Personnel Manager*

Aaron Chaifetz *Assistant Personnel Manager*

First Violins

Fritz Siegal
Concertmaster
 Herbert Greenberg
Assoc. Concertmaster
 Wilbert Frisch
Asst. Concertmaster
 Mara Dvonch
Asst. Concertmaster
 Ozzie DePaul
 Richard DiAdamo
 Stuart Discount
 Donald Downs
 Samuel Elkind
 Kay Gibson
 David Gillis
 Samuel Goldscher
 Edward F. Gugala
 Charles Hardwick
 Emma Jo Hill
 Sara Gugala Hirtz
 Eugene Phillips

Second Violins

Murray Feldman*
 Constance Silipigni****
 M. Kennedy Linge
 Leslie McKie
 John J. Corda
 Stanley Dombrowski
 Albert Hirtz
 Jack Goldman
 Stanley Klein
 Morris Neiberg
 Paul J. Ross
 Lucio Rossetti
 Samuel Singer
 Henry Squitieri
 Leo J. Strini

Violas

Lawrence Wheeler*
 Randolph Kelly****
 Jose Rodriguez
 Aaron Chaifetz
 Anthony Cofield
 Sidney Cohen
 Joseph B. Elson
 Richard M. Holland
 Samuel C. Kang
 Raymond Marsh
 N. Lynne Ramsey
 Norman Wallack

Cellos

Michael Grebanier*
 Anne Martindale Williams****
 Irvin Kauffman
 Richard Busch
 Genevieve Chaudhuri
 Adriana Contino
 David Goldblatt
 Charlotta Ross
 Lauren Scott
 Salvatore Silipigni
 Georgia Woehr

Basses

Sam Hollingsworth*
 Robert H. Leininger****
 Rovin Adelstein
 Anthony Bianco
 Ronald Cantelm
 James Krummenacher
 Rodney Van Sickle
 Joseph Wallace
 Arie Wenger

Harps

Adriana Anca*
 Paula Page

Flutes

Bernard Goldberg*
 James R. Walker***
 Martin Lerner

Piccolo

Ethan M. Stang

Oboes

Elden Gatwood*
 James Gorton***
 Thomas Fay

English Horn

Joseph Lukatsky

Clarinets

Louis Paul*
 Thomas Thompson***
 Bernard Cerilli

E-Flat Clarinet

Thomas Thompson***

Bass Clarinet

Mordecai Applebaum

Bassoons

Arthur Kubey**
 Stephen Paulson**
 Mark Pancerev

Contrabassoon

Carlton A. Jones

Horns

Howard L. Hillyer*
 David Mairs***
 Richard Happe
 Philip F. Myers
 Kenneth Strack
 Peter Altobelli****

Trumpets

Charles Hois*
 John Hall***
 Jack G. McKie
 Franklin H. Woodbury

Trombones

Carl Wilhelm*
 Robert D. Hamrick***
 Harold Steiman

Bass Trombone

Byron McCulloh

Tuba

Harold McDonald

Timpani

Stanley S. Leonard*
 Peter Kogan***

Keyboard

Patricia Prattis Jennings*
 Paula Page

Percussion

Peter Kogan*
 Gerald Unger****
 William Schneiderman
 Edward I. Myers

Librarians

Christian G. Woehr
 August W. Frisch

Stage Technicians

George McGrah
 James Kilgore

*Principal

**Co-Principal

***Assoc. Principal

****Asst. Principal

Orchestra Photographer: Benjamin Spiegel

The Pittsburgh Symphony string section utilizes revolving seating on a systematic basis.
 Players listed alphabetically change seats periodically

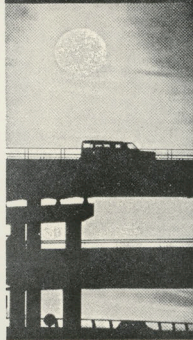
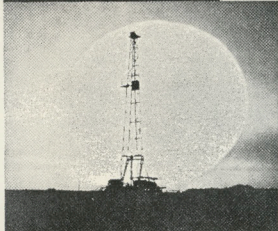
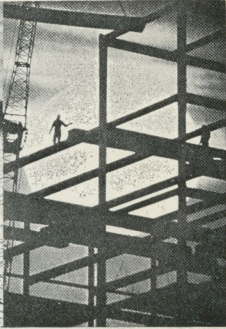

Serving the world
around us.

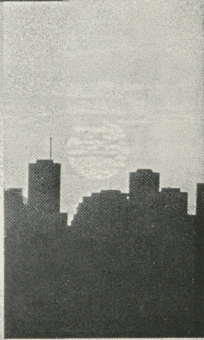

GULF OIL CORPORATION

We will always remember
this cello fellow.

JOSEPH HORNE CO.



Dear Friends.

As 1976 draws to a close the Pittsburgh Symphony and Heinz Hall have received a \$25,000 challenge from the A. W. Mellon Educational and Charitable Trust. The Trust will match dollar for dollar any new, increased or reinstated (a gift from someone who has not given since 1974) contribution made before January 15, 1977. This extra gift is needed and needed *now*. For the Symphony and Heinz Hall to receive it we need *your* gift today!! If you are a first time donor, a 1976 donor, or if you haven't given since 1974 your gift now . . . before January 15, means *twice* as much.

Your Gift	<u>\$15</u>
Mellon Match	<u>\$15</u>
To Symphony and Hall	<u>\$30</u>

Your gift will be greatly appreciated,

John E. Angle, *President*

My Gift to the Pittsburgh Symphony and Heinz Hall \$

Name _____

Please Print

Address _____

City _____

State _____

Zip _____

☐ Enclosed is my Check to the Pittsburgh Symphony

☐ Please send me a Statement

Send your tax deductible contribution to.

The Pittsburgh Symphony
600 Penn Avenue
Pittsburgh, Pa. 15222

**January
15, 1977**

**January
7, 1977**

**December
31, 1976**

**December
22, 1976**

**December
15, 1976**

\$50,000

CHALLENGE

Contributions
\$25,000

Mellon Match
\$25,000
\$50,000

Your Gifts
\$17,681

Mellon Match
\$17,681

- Total \$35,362 -
January 7, 1977

YOUR GIFT AND THE CHALLENGE
ARE NEEDED TO MEET OUR
SEASON EXPENSES.
WE'RE BEHIND — WE NEED YOUR HELP

— Total \$4220 —
December 22, 1976

GIFTS RECEIVED TOWARD MELLON MATCH

... 1976 Special Challenge ...